VIKING

1956

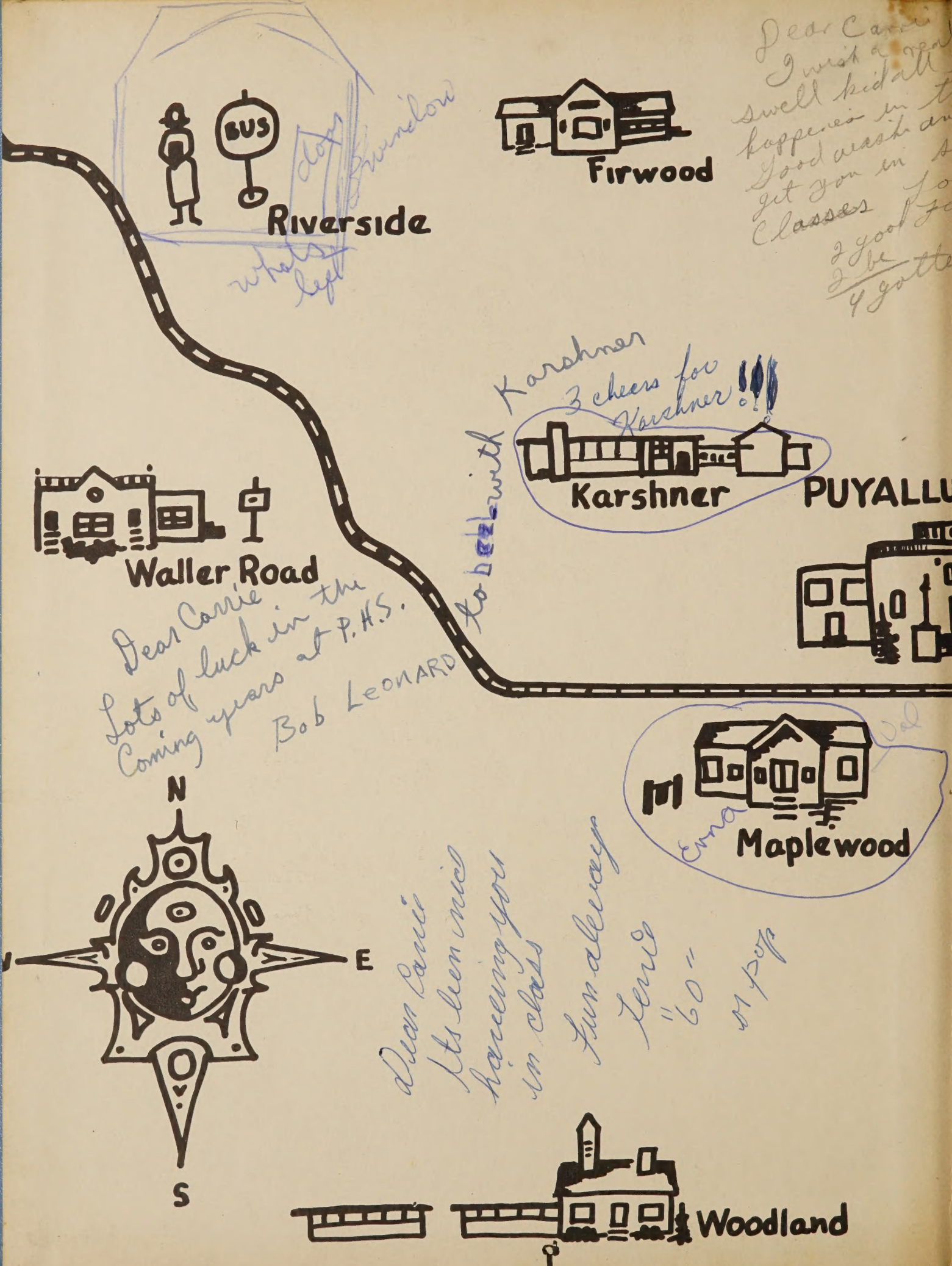

Dear Carrie
I wish a real
swell kid all
happenes in t
Good wash an
get you in s
Classes fo
2 good fo
2 be
4 gotte

Dear Carrie
Lots of luck in the
Coming years at P.H.S.
Bob LEONARD

Dear Carrie
Its been nice
hanging you
in class
Fun always
Terrie
"60"
or pop

to Leech and
world.
I hope I
me of my
"60"
or
Bust.

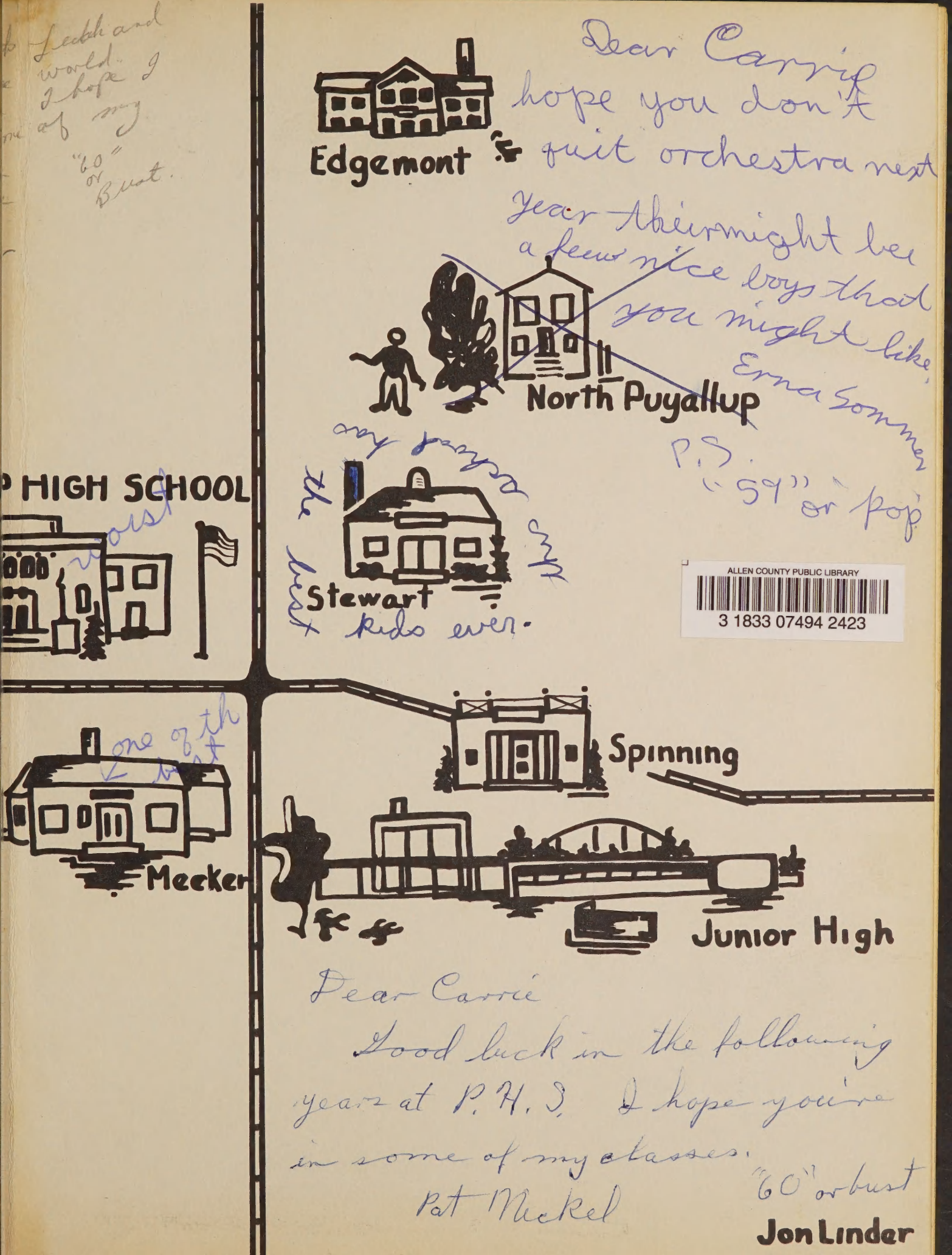

Dear Carrie
hope you don't
quit orchestra next
year theirmight bee
a few nice boys that
you might like.
Erna Sommer
P.S.
"59" or pop

worst

the best

they school has

kids ever.

one of th
best

Dear Carrie
Good luck in the following
years at P.H.S. I hope you're
in some of my classes.
Pat Nickel

"60" or bust
Jon Linder

ALLEN COUNTY PUBLIC LIBRARY
3 1833 07494 2423

Reserved for Judy Miller

Dear Carrie,

Boy, we sure had a dilly of a time in school this year! Mrs. Potuceks home ec classes were really riots, weren't they? It sure was a rotten shame that we didn't get 1 single class or even the same lunch hour together. We'll make up for it next year. Boy, the orchestra was sure loud & blatty after we band kids got into it. I guess we weren't so awful after all, though, because the orchestra got a I rating. I sure just about flipped when I saw the glee club got a I. I thought they would kick us out after we sang the first note. We had a lot of fun that day running around town & all. We have had a lot of good times together outside of school, haven't we? When you dived off the high diving board at Tillow, I wondered what had gotten into you. I guess I should fit talk, though, because at an earlier date I did it also. I would rather go off the big slide at 5 mile lake, I think than dive from the high board at Tillow. (I probably don't know what I am saying.) I hope we can take lots of bike rides & have other fun this summer. Lots of luck in your future years at P.H.S. Merry Christmas from an old pal. Happy New year Judy Miller alias T. Maestro Selma alias George alias Punkin alias Bobby Balcena alias Mickey Mantle

Carrie
It has been
fun having you
in my 3rd or 4th periods
Good luck
Cathy Thomas
(60 or bust)

The VIKING

1956

Carrie,
Good luck to
a brain in Mr.
Clark's room.
Bob
Scheyer

Best of luck
in the following
years at Old P.H.S
Love
Sandra

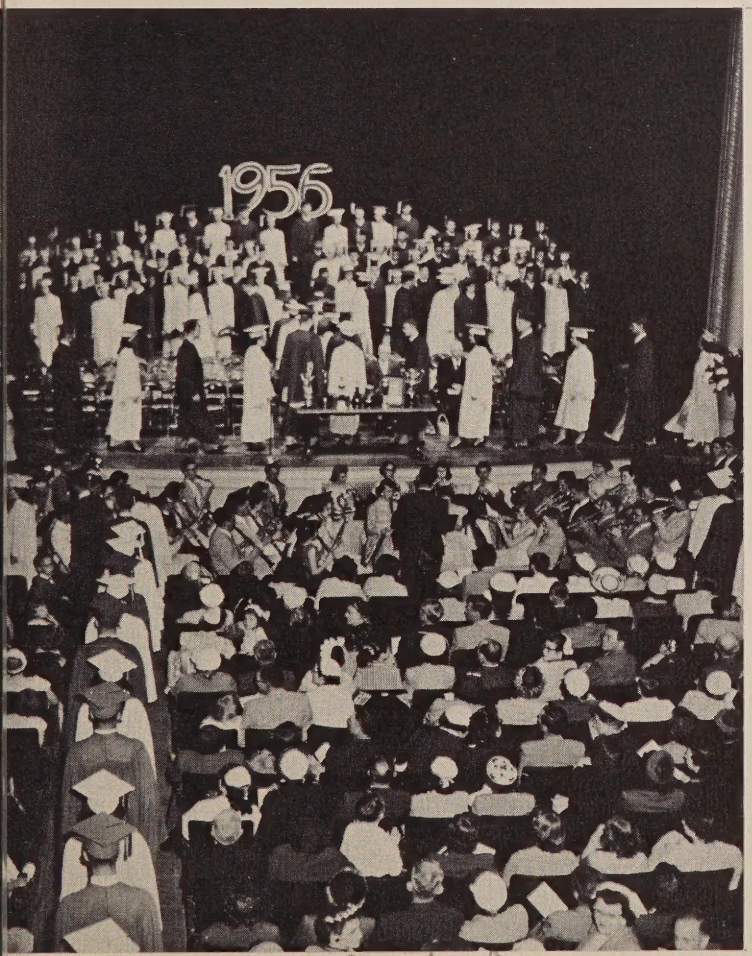

Lois Johnson
Editor-in-Chief

Deloralee Webb
Associate Editor

Beverly Jones
Business Manager

Volume 30

Puyallup High School
Puyallup, Washington

alias Bud Podbelian
alias Joe Taylor

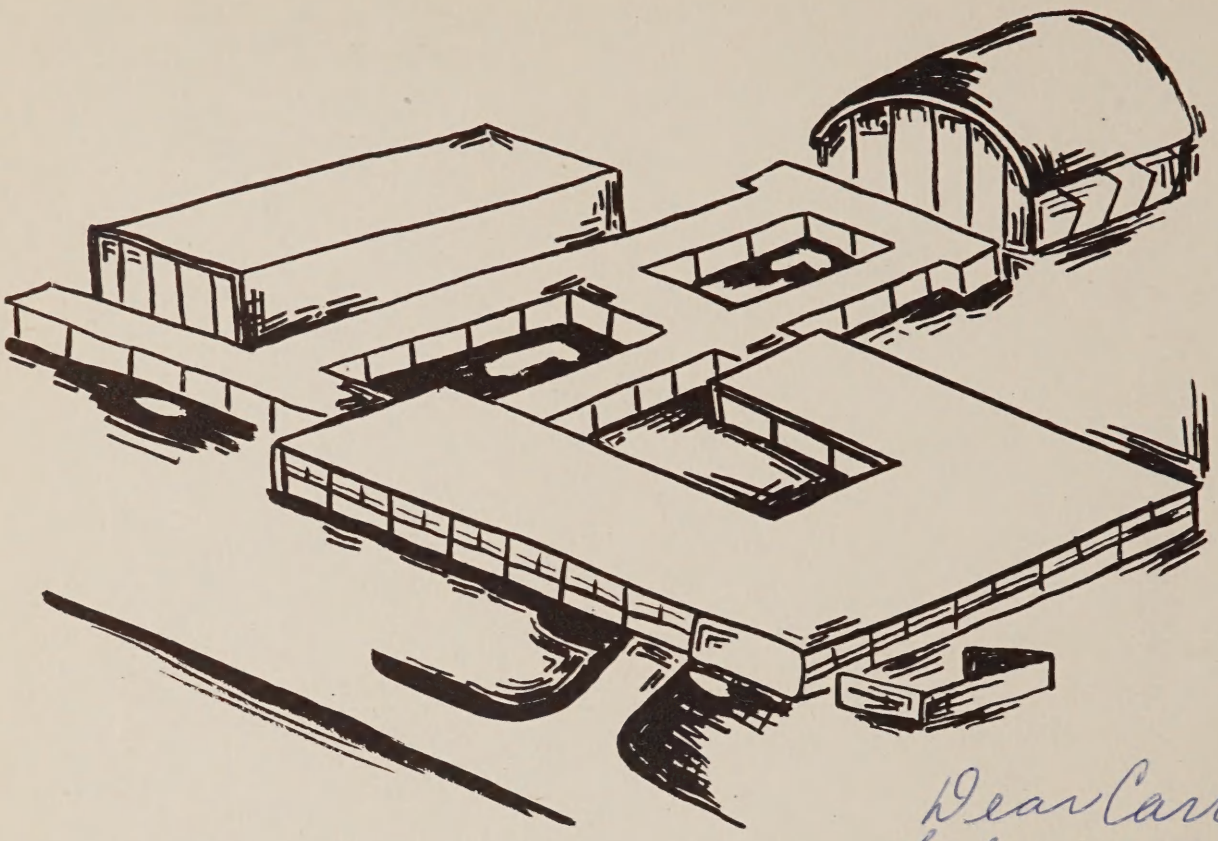

Puyallup Junior High points to the future. From a dream in the hearts of a few, it has grown to a reality, etched in brick and concrete. Soon the walls will resound with a noisy bustle of activity as the first students scramble for their places in the class rooms. This new building stands as a tribute to the foresight of those men and women who believed in a forward-looking educational system and a better community.

Dear Carrie
Lots of luck
in the years
to come. May
they be as
happy as you
are. You
are a sweet
girl.
"40"
Love
Natalie
Fairbanks

The Viking pays special tribute to Harry P. Hansen for his long service as principal of Puyallup High School. For thirty-six years he has worked to uphold the high standards of our schools. He is respected for his helpful guidance, firm leadership, and democratic methods of education. Mr. Hansen—the kind of man the student with a problem can always depend upon for help and a mild lecture.

To you, Mr. Hansen, who have so admirably supported our traditions these past years, we dedicate the 1956 Viking.

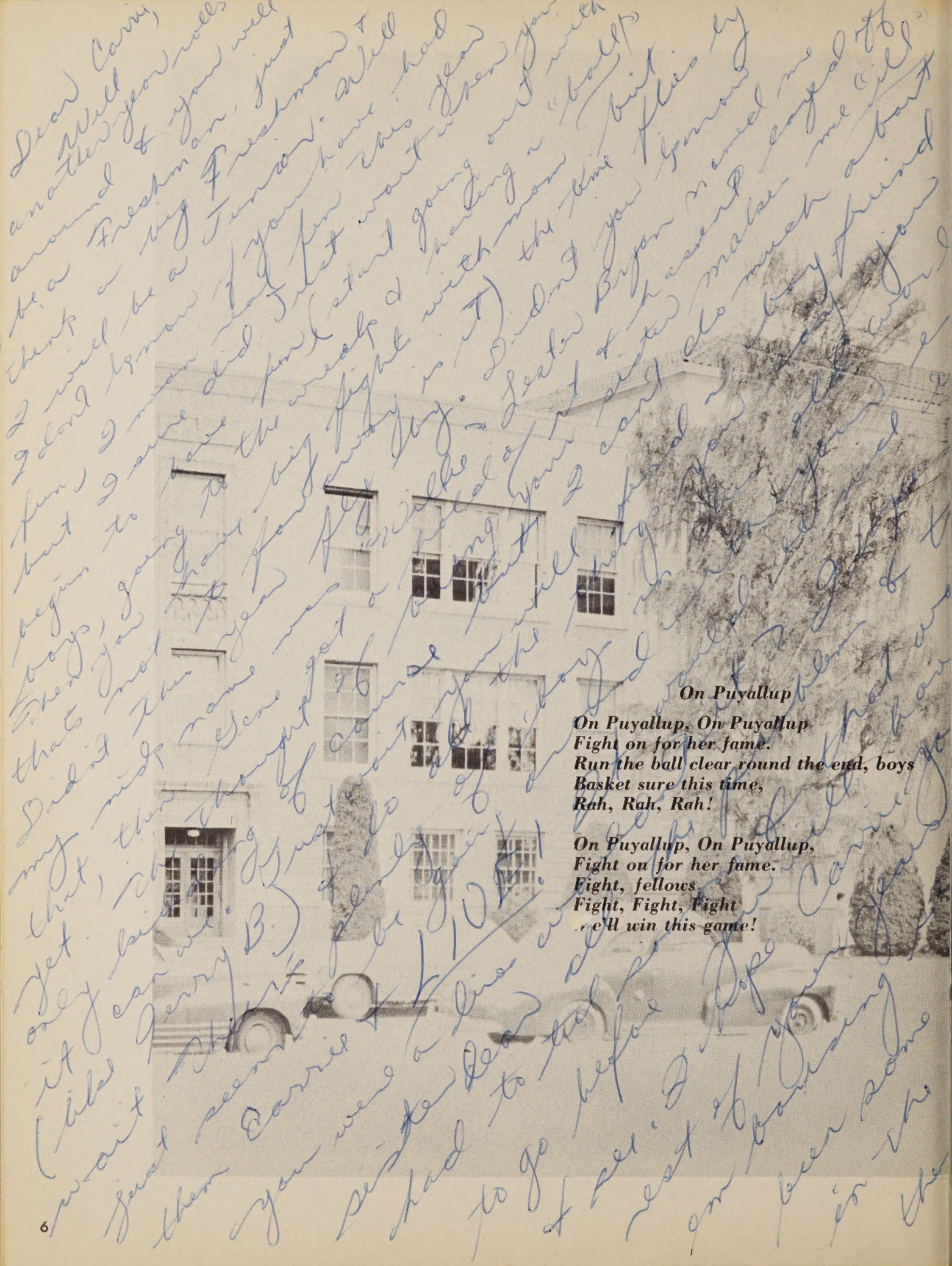

On Puyallup

On Puyallup, On Puyallup
Fight on for her fame.
Run the ball clear round the end, boys
Basket sure this time,
Rah, Rah, Rah!

On Puyallup, On Puyallup,
Fight on for her fame.
Fight, fellows
Fight, Fight, Fight
We'll win this game!

Puyallup STATE PRISON

Contents

Introduction	*1*
Administration	*8*
Honors	*22*
Classes	*28*
Activities	*58*
Athletics	*98*
Advertising and Index	*120*
Closing	*128*

MR. HANSEN RETIRES

Completing his twenty-sixth and last year as Puyallup High School principal, was Harry Hansen. He has worked for the Puyallup Public Schools for thirty-six years and was "graduated into retirement" with the class of '56.

Don Hartung, PHS vice principal, was adviser of the activities committee, assembly committee, junior high board of control, pep rallies, usher committee, and Viking Knights. He also had junior and senior high hall duty.

PRINCIPAL AND PRINCIPAL-ELECT
Principal-elect Don Hartung congratulates retiring principal Harry Hansen as they admire many of the trophies accumulated during Mr. Hansen's 26 years as principal.

With the '55-'56 school year in the past, high school secretaries chalk up another round of writing tardy slips, answering phones, typing, and other such duties.

Working in the guidance office this year were Kurt Bargmeyer, Frieda Scheitlin, and Charles Manning.

Kurt Bargmeyer, who is guidance director, helps students solve their problems, including personal problems or those regrading school or employment. He also worked with the Senior High Board of Control while Mr. Manning acted as speech consultant.

Miss Scheitlin taught Latin and was the adviser for Latineers and the sophomore class.

HIGH SCHOOL SECRETARIES
Seated: Donna Sinner. Standing: Ruth Ocheltree, Gloria Grout.

SCHOOL BOARD
Seated: Harris Green, Mrs. Eileen Kalles, Howard Thomas. Standing: Melvin Dennis, Dr. Leo Sulkosky.

GUIDANCE STAFF
Kurt Bargmeyer, Frieda Scheitlin, Charles Manning.

AFTER 26 YEARS

Fred Simons, curriculum director for Puyallup high, was the director of both adult education and evening school. He was also in charge of the high school book room.

Marion Catron was business manager for the Puyallup schools. It was his duty to take care of any financial problems the schools might have.

PROBLEM SOLVERS
Marion Catron, business manager, and Fred Simons, curriculum director, study a knotty problem in the junior high school plans.

SUPERINTENDENT'S SECRETARIES
Standing: Mrs. Barbara Berg, Mrs. Vera Whitford, Joan Frankhouser.
Seated: Mrs. Audrey Dye.

Pleasant hellos and welcoming smiles greeted those who had business at the superintendent's office as the office staff was completing another year of answering phones, filing, typing and other miscellaneous tasks.

The Puyallup school board, made up of five citizens elected by the voters of Puyallup was on hand to make necessary decisions on school problems. It determined the policies for the entire school district and made sure taxes were being spent wisely.

Superintendent Paul Hanwalt's duties were expanded this year by the consolidation of the Woodland School District and the building of the new junior high school.

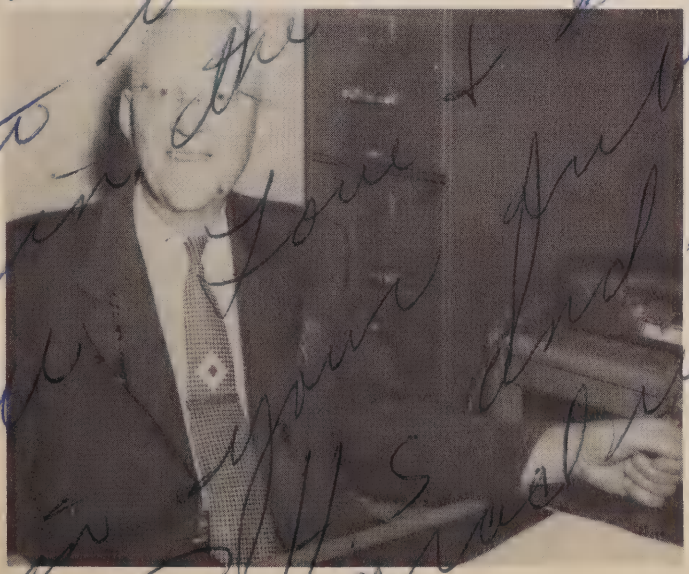

HE OPENS LOCKERS
Don Hartung, among his other duties, helps students open troublesome lockers.

INSTRUCTORS GUIDE

Doug Erb, John Carey, Jerry McMillip, Bill Yates, Janet Sawyer, Bill Cramer, and Carol Hurst returned to PHS in December as guests of Miss Gertrude Hansen. They made up a college panel and told Miss Hansen's college English classes about life at college.

ANNUAL ACTIVITY
Two members of the annual staff, Deloralee Webb and Ned Johnson, take time out for reading proof to study photographic negatives for the annual. Practical knowledge of English was an important part in putting out publications.

Teaching English and serving as adviser to the Make-up Committee were some of Miss Hansen's activities. Miss Lillian Cady, English teacher, served as debate coach in her first year at Puyallup. Property committee adviser and junior class adviser were the duties of Franklin Brown. He taught sophomore English. Miss Hilda Skreen, English and distributive education teacher advised the senior class and the Washington Retailers Club. Elizabeth Buss taught English and was an adviser of the Publicity committee. Journalism and English teacher, Harold Snodgrass was the adviser for the annual as well as the Viking Vanguard. Spanish as well as English was taught by Mrs. Helen Zobrist Mirande, who was the adviser for Spanish Club.

These college freshmen returned to Miss Gertrude Hansen's college English classes just before Christmas to advise prospective collegiates. Seated: Janet Sawyer, Bill Kramer, Carol Hurst. Standing: Dough Erb, John Carey, Jerry McKillip, Bill Yates.

SENIOR HIGH ENGLISH TEACHERS
Miss Lillian Cady, Frank Brown, Miss Gertrude Hansen, Miss Hilda Skreen, Miss Elizabeth Buss, Harold Snodgrass, Mrs. Helen Zobrist Mirande.

STUDENTS' LIVES

Al Jacobs, history and social science teacher, was coach for the junior high track team as well as for the B squad football team. Frank "Buster" Brouillet taught social science and mathematics and also coached senior high basketball. Miss Palma Larson, teacher of world history, was Girls' Club adviser.

Serving as a member of the Puyallup Education Association Board and as a senior class adviser were the activities of Mrs. Nydia Case, who taught English, civics, and U.S. history.

STUDY PROBLEM
Frank Brouillet advises a student how to study history.

ESSAY CONTEST
Paul Simons accepts another entry for the United Nations Essay Contest from Juanita Ripley.

Social studies and mathematics were taught by Ernest Cementina, who also coached junior high fotball, "B" squad baseball, and the wrestling team.

Mr. Larson also taught social science and civics as well as being one of the coaches of the varsity football team and the senior high track team. He also served as a junior class adviser.

Teaching industrial arts this year were Robert McGrew and Carl Sparks. Mr. Sparks was also athletic director and coached the varsity football team and interclass basketball. He served as adviser to the Senior High Board of Control and the pep rallies.

SOCIAL STUDIES TEACHERS
James Turman, Ernest Cementina, Mrs. Nydia Case, Miss Palma Larson, Frank Brouillet, Al Jacobs.

THE EMPHASIS WAS ON

Geometrical decorations once again adorned the window of PHS at Christmas time, thanks to Miss Mariam Cleveland, who taught geometry. The decorating of windows at Christmas with original designs has become an annual project of Miss Cleveland's geometry classes.

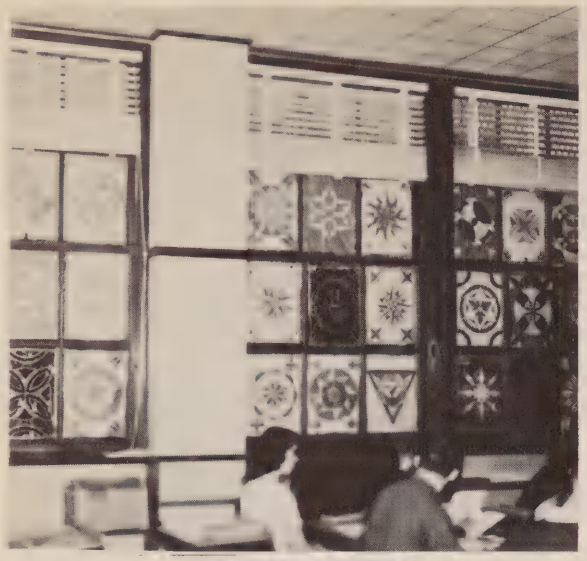

A GEOMETRIC CHRISTMAS
Miss Marian Clevelands geometry classes made the classroom brighter while learning something about geometry. They covered the windows with intricate and beautiful decorations.

MATHEMATICS TEACHERS
George Walter, Dean Nicholson, James Harrell, Mariam Cleveland, Richard Eby, Glen Crum.

SLIDE RULES
Glen Crum, college mathematics instructor, explains to Terry Asbjornsen and Byron Fox the intricacies of slide rules.

George Walter, who resigned at the mid-term of the '54-'55 year, was once again at Puyallup High teaching algebra and mathematics.

Teaching algebra and mathematics was Dean Nicholson, who coached varsity basketball, baseball, and junior high football teams.

James Harrell taught mathematics, general business training, and business law.

Richard Eby taught mathematics while Glen Crum taught advanced algebra and college mathematics. Mr. Crum also was in charge of the public address system, the clocks and fire alarm, and visual education, and he advised the senior class.

CLASSROOM ACTIVITIES

Grasshoppers were among the various creatures that were dissected and studied in Sterling Harshman's biology classes. Mr. Harshman's other activities included coaching the varsity football and track teams and acting as a sophomore class advisor.

THIS WAS BIOLOGY?
Though not officially a part of the curriculum. LaDema Kack and Rita Long offered to eat the demonstration grasshoppers used in Sterling Harshman's biology classroom.

SCIENCE TEACHERS
John Durr, Don Henry, Sterling Harshman, Eldon Angelo.

New to PHS in the science department were Don Henry and John Durr. Mr. Henry taught chemistry, algebra, and consumer mathematics and advised the property committee. Mr. Durr taught biology and general science.

Eldon Angelo was a teacher of physics, algebra, and radio this past year. He was also in charge of radios and the clocks and fire alarm and advised the junior class, smoking committee, Junior High Board of Control and Viking Patrol.

CHEMISTRY EXPERIMENT
Don Henry, chemistry instructor, tells Dave Hart, Gloria Bostwick, and Wayne Dalesky how to successfully do an experiment involving tests for acids and bases.

CREATIVE COURSES HELP

JUNIOR HIGH ART
Cadet Teacher Miss Margaret Ambuehl picks up pointers on teaching junior high art from Miss Constance Weber.

Art teachers for this year were Miss Gladys Sorenson and Miss Constance Weber. Miss Sorenson was also advisor for Art Club and the junior class as well as art adviser for the Viking Vanguard and the Viking.

Teaching family living and home economics was Miss Helen Alexander. She also was adviser of Honor Society and co-adviser for the Future Homemakers of America.

Mrs. Alice Cole and Mrs. Ione Potucek taught home economics and were advisers for the costume committee. Mrs. Potucek also taught social studies.

ART INSTRUCTORS
Miss Constance Weber, Miss Gladys Sorenson.

HOME ECONOMICS TEACHERS
Mrs Ione Potucek, Miss Helen Alexander, Mrs. Alice Cole.

DINNER IS SERVED
Home economics students work hard preparing dinner for faculty guests.

DEVELOP STUDENT TALENT

MUSIC TEACHERS
Edward Krenz, Miss Frances Stockert, Mrs. Marion Clement, Louis Owens.

DRAMA TEACHERS
Morris Hendrickson, and Howard Shull (on ladder), talk over some of the details of staging "Our Town." The ladder was an important prop in this play.

SING, YOU SINNERS!
Louis Owens, hand waving, works at blending the voices of the junior high chorus class.

Edward Krenz, who directed junior and senior high band and senior orchestra, was an adviser of the assembly committee and the swing concert.

Also teaching band and orchestra was Miss Frances Stoeckert, who was a junior class adviser.

Music and language arts were taught by Mrs. Marion Clement.

Puyallup high vocal music teacher, Louis Owens also directed Nonettes, A Capella Choir and the junior and senior high Glee Clubs.

Being in charge of all plays, teaching both beginning and advanced dramatics and being a senior class adviser were the '55-'56 activities of Morris Hendrickson.

Howard Shull was the stage crew advisor and taught language arts.

BUDDING ACTORS
Linda Muncy and Diane Stroh present a typical drama skit to Morris Hendrickson's drama class.

TEACHERS STRESS

JUNIOR HIGH ENGLISH TEACHERS
Charles Zaffaroni, Miss Myrtle Renwick, Mrs. Maude Jacobs, Mrs. Emeline Rentsch, Alden Clark

Teaching junior high English and acting as a freshman class advisor this year was Charles Zaffaroni.

Alden Clark, freshman class adviser, taught English and language arts. He also served on the Puyallup Education Association Board.

Language arts were also taught by Mrs. Maude Jacobs, Mrs. Emeline Rentsch and Miss Myrtle Renwick. Mrs. Rentsch also served as Junior High Girls' Club advisor, while Miss Renwick taught social science.

STUDY PERIOD
Miss Lenore Ericson helps a seventh grader with a difficult problem, as others look on.

RECREATION?
Mrs. Doris Stahl reaches for a high one as her J-8 group plays baseball on a fine spring day.

SEVENTH GRADE ENGLISH TEACHERS
Mrs. Doris Stahl, Miss Lenore Ericson, Miss Margery McCulloch.

Teaching classes in the Lutheran Church across the street from PHS were Miss Leonore Ericson, Miss Margery McCulloch, and Mrs. Doris Stahl. Miss McCulloch taught language arts. Miss Ericson and Mrs. Stahl helped their seventh grade students with all subjects.

THE THREE R's

Students wishing an education in the commercial field were instructed by Miss Gwendolyn Frater, who taught typing and shorthand; Robert Vollen, who taught office practice and shorthand; and Miss Margaret Hughes, who taught typing and bookkeeping. Miss Frater was student body treasurer, and Miss Hughes was in charge of season tickets. Mr. Vollen was adviser of the mimeograph staff and the ticket committee and coached the tennis team.

BUSINESS EDUCATION TEACHERS
SEATED: Miss Gwendolyn Frater. STANDING: Robert Vollen, Miss Margaret Hughes.

Mrs. Elizabeth Grunder, museum director, shows an interested reporter, Linda Rickert, how two ancient typewriters operate.

Brian Wrennall checks an answer on an adding machine as office practice instructor Robert Vollen watches.

LIBRARY, MUSEUM DIRECTORS
Mrs. Elizabeth Grunder, Miss Florence Pfefferle, Miss Jean Watson.

Always ready and willing to help students in any way they could were Miss Florence Pfefferle and Miss Jean Watson. Miss Pfefferle was the senior high librarian and an adviser of the sophomore class. Miss Watson was the junior high librarian, usher director, and advised the senior class and Viking Ladies.

Museum Curator Elizabeth Grunder, was always on hand to explain the museum and its exhibits to interested students.

INSTRUCTORS POIN

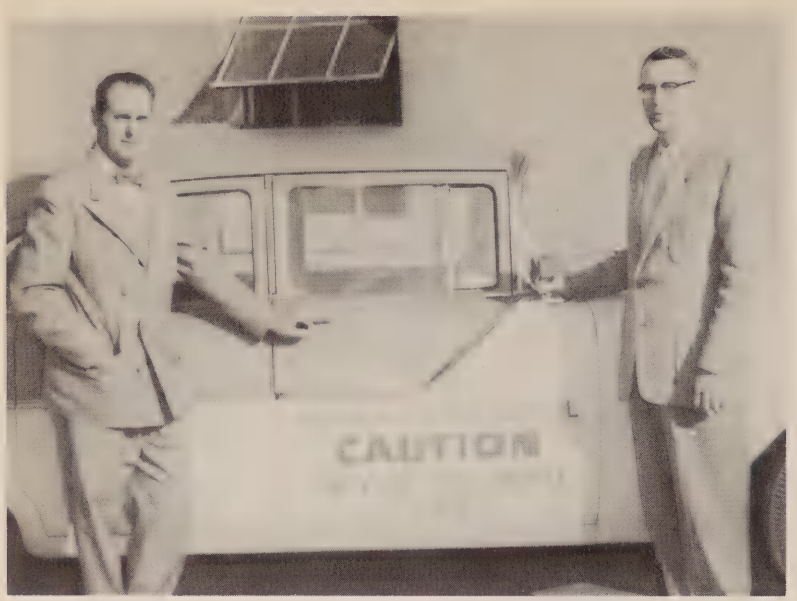

DRIVER TRAINERS
Karl Decker, Arthur Larson

Have you ever had the experience of drivir along and just about hitting such things as parke cars, telephone poles, or mailboxes at differe times during the day Such was the life of th drivers training teachers, Karl Decker and A Larson.

Besides teaching drivers training, Mr. Decker als taught industrial arts and served as a senior cla advisor.

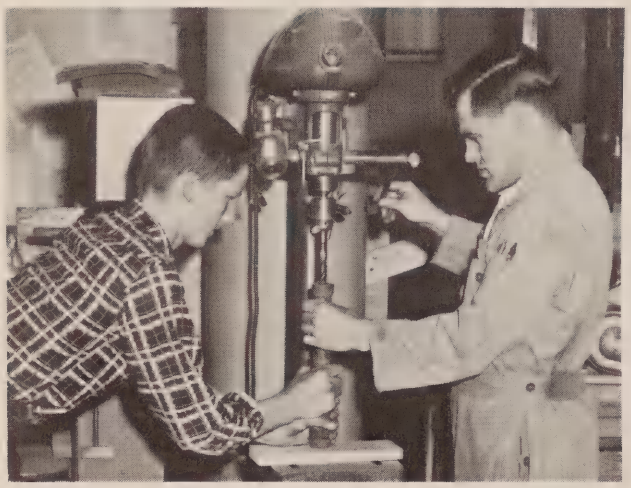

DRILL PRESS
Shop instructor Robert McGrew helps a student with the drilling of a leg for a furniture project.

CHRISTMAS TREE BASES
Christmas tree stands were popular projects during the month of December.

MANUAL ARTS INSTRUCTORS
Carl Sparks, Robert McGrew

Hundreds of projects were constructed in shop classes this year, with such unusual items as a toboggan or ski bender frame and a one-man submarine included. Cedar chests, gun cabinets, coffee tables, lamps and jewelry boxes were other popular projects.

Basic purposes of all manual training courses were to enable students to handle tools, and to understand basic woodworking principles that apply to all projects, simple or difficult.

NTO NEW HORIZONS

Miss Adah Sands again had the job of Health Coordinator, and she taught pre-nursing. She also acted as an adviser for the freshman class.

Mrs. Ruth Robertson had many duties as she carried out her job of school nurse.

HEALTH SERVICES
Mrs. Ruth Robertson, school nurse and Miss Adah Sands assist while Dr. Kraft completes a routine a routine health examination.

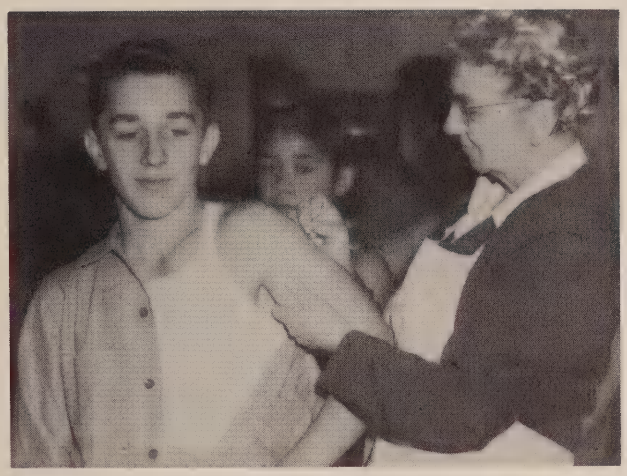

IT WON'T HURT A BIT!
Nurse Ruth Robertson smiles slightly as she gives a smallpox inoculation to a not-so-smiling student.

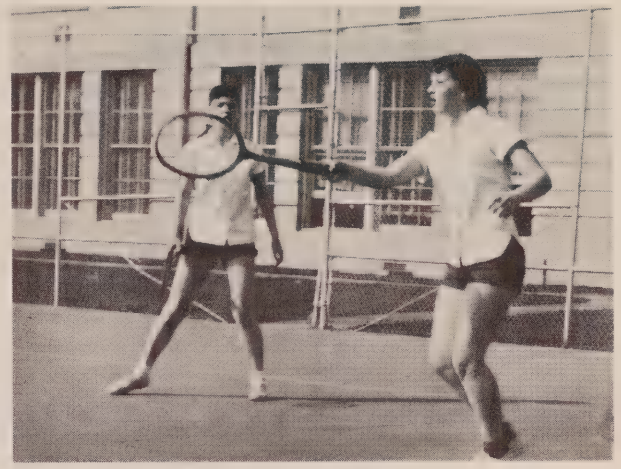

THIS SIDE OF THE COURT
The tennis courts were a popular place for physical education classes during the spring; space near the windows on junior high side was often at a premium, too.

PHYSICAL EDUCATION TEACHERS
Carl Wasmund, Mrs. Joan Kern, Mrs. Marlys Thomas

Physical education and health were taught by Mrs. Joan Kern, Mrs. Marlys Thomas, and Carl Wasmund. Mrs. Kern also taught social science and served as adviser for the trampoline team, the tumbling teams, and the freshman class.

Mrs. Thomas was the adviser for the Girls' Athletic Association, the drill team, and the freshman class.

Mr. Wasmund was one of the coaches of the "B" squad football team and was an adviser of the freshman class.

LEADERS IN THE CLASSROOM

FARM SHOP
Agriculture students learned how to repair farm machinery as well as how to raise crops. Here a student uses a carborundum grinding machine.

Agriculture was taught by Bert Badham and Mike Mowrer. Mr. Badham and Mr. Mowrer also acted as co-advisers for the Future Farmers of America.

To consider any professional educational problems of the Puyallup school district is the purpose of the Puyallup Education Association. This association includes all teachers and administrators working in the school district. The organization works to combine the efforts of its members to acquire better teachers' welfare and more effective methods of instructing.

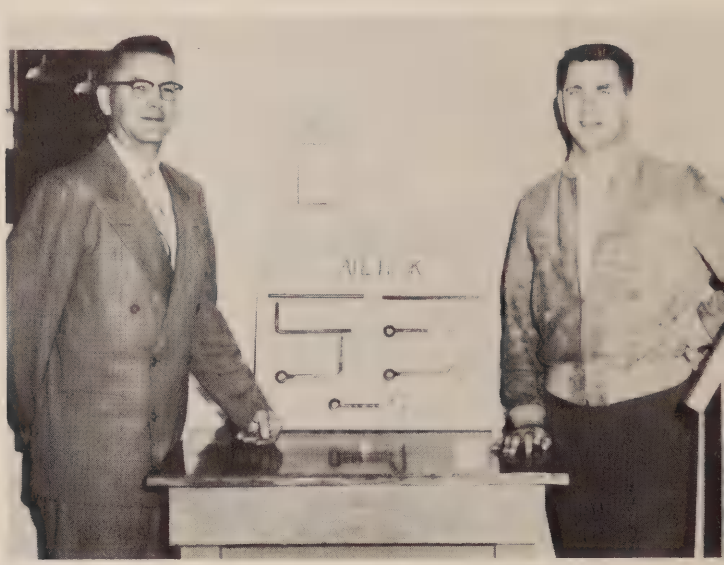

AGRICULTURE INSTRUCTORS
Bert Badham, Mike Mowrer.

VISUAL AIDS
One of the many useful teaching tools is the slide projector. Here Mrs. Nydia Case explains a point to her class with the help of the projector.

PUYALLUP EDUCATION ASSOCIATION DIRECTORS
Paul Simons, Lyle Christopherson, Alfred Jewel, William Clemons, Miss Marlene Bohnen, Mrs. Nydia Case.

AND BEHIND THE SCENES

Doris Murphy, lunchroom supervisor, was in charge of the high school cafeteria and candy counters as well as the cafeterias of the entire school district.

Louise Redford, PHS matron, has once again completed a year of looking after girls who became ill at school and helping the girls with the problems.

Much gratitude is owed to the cooks, bus drivers, and custodians for cooking healthful meals, saving students the trouble of walking to school, and keeping the building clean.

LUNCHROOM SUPERVISOR
Mrs. Doris Murphy

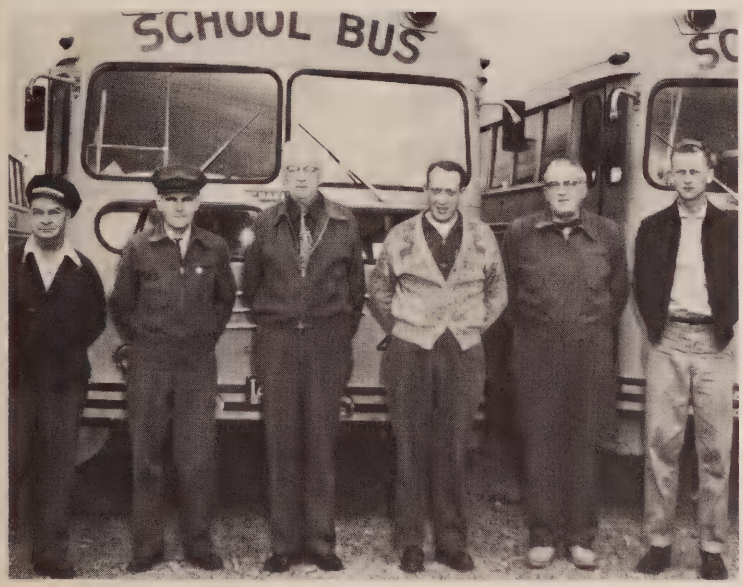

BUS DRIVERS
James Beach, Ernest Luckow, Carl Nelson, Robert Stone, Arlot Duncan, Don Larson.

MATRON
Mrs. Louise Redford

JANITORS
Mike Quaranto, William Sievers, Ben Morrisson, Harold Le Vine, Harry Bryan.

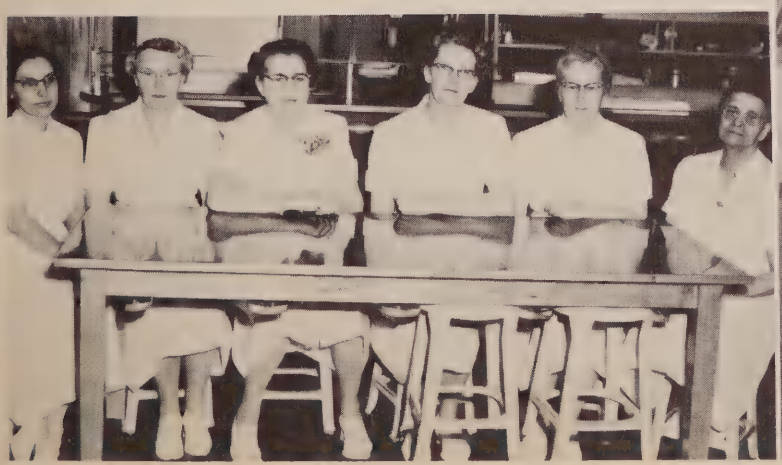

Barbara Bader

VALEDICTORIAN

Frances Delano

SALUTATORIAN

55 NAMED TO SENIOR HONOR ROLL

With a grade point average of 97.375, Barbara Bader was announced as 1956 valedictorian. In addition to maintaining her grade point average, Barbara has been active in debate, Honor Society, and Latineers. Recently she was awarded a one-year scholarship to Gonzaga University as the best woman speaker in a contest held there. Barbara will attend Stanford University as a Merit Scholar, one of ten students in the state to win one of these four year national scholarships.

Taking second place in the Class of 1956 was Frances Delano, salutatorian, with a grade point average of 96.627. Frances was also active in many outside activities which included Honor Society, Latineers, Spanish Club, A Cappella Choir, Nonette, Girls' Glee Club, and Pep Club. She plans to attend a liberal arts college and will study fashion designing.

HONOR ROLL

Lois Johnson, Sally Newenhof, David Allmendinger, Don Decker, Darrell Jackson, Kathleen Watkin, Judy Lord, Carolyn Fox, Arlene Caspersen, Barbara Elliott, Marlene Edghill, Judith Friese.

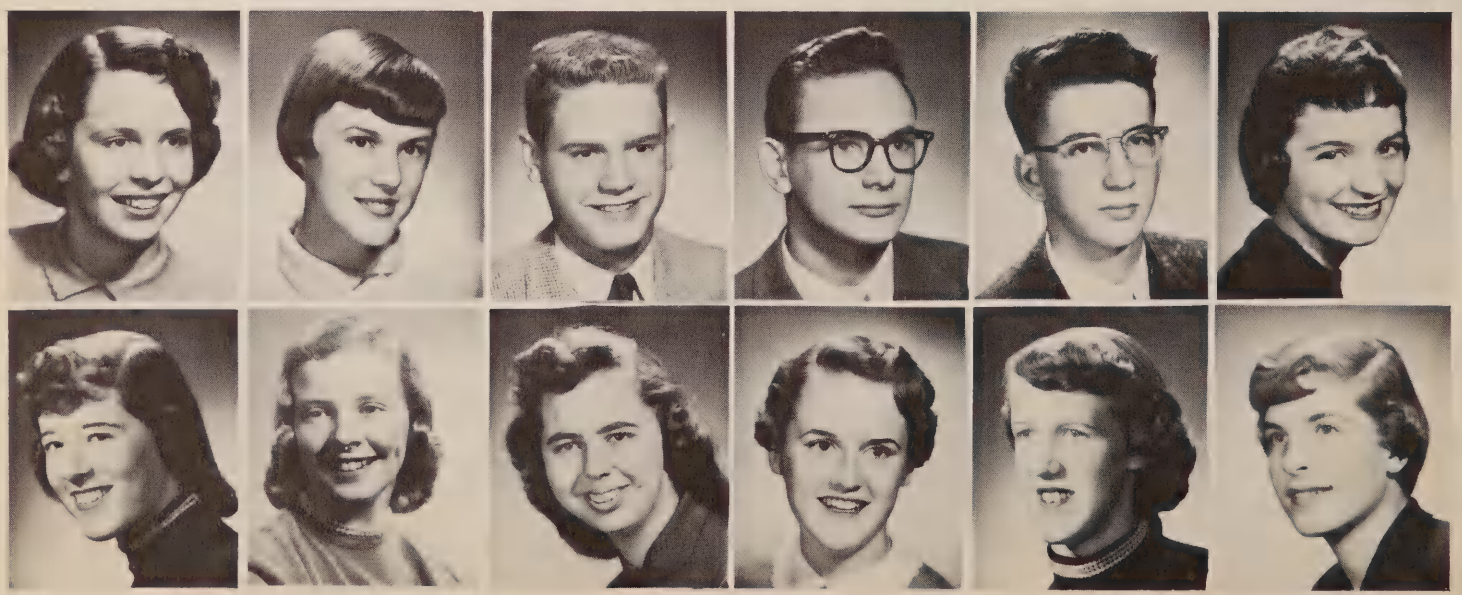

SENIOR HONOR ROLL

Sharon Hotz, Gail Kreshak, Janice Lord, Warren McCormick, Terry Asbjornsen, Dorothy Fletcher, Gail Miller, Janice Mileski, Ronald Jones, Jim Johannes, Lowell Anderson, LaDema Kack, William Decker. Deloralee Webb, Gene Hokanson, Dean Howard, Catherine Myers, Vivian Collier, Mary Rhea, Bernadine Kluge, Robert Montgomery, Charliene Beckstead, Wayne Daiesky, Gary Craig, Janice Lange, Danny Vesey, John Judy, Joy Lepley, Sharon Keogan. Dorothy Alexander, Brian Wrennall, Arlene Squires, Louise Wolff.

SENIOR HONOR ROLL

Deanna Robinson Dally
Mariella Gratzer
Karlene Hove
Marlo Stebner

Dorothy Davidson
Mike Cline
Nancy Fogle Williamson
LouAnn Johnson

HONOR SOCIETY KEEPS SCHOLARSHIP HIGH

Honor Society members have a reputation of knowing all the answers and spending their evening with English, Latin, and chemistry. Few realize that students must have an activity record as well as high scholarship to enter Honor Society. At least a 'B' average and participate in at least two school activities are required for membership.

Officers of Honor Society have been Bob Montgomery, president; Kathy Palmer, vice president; and Sharon Hotz, secretary-treasurer. Miss Helen Alexander was the adviser of this group.

HONOR SOCIETY

ROW 1: J. Lange. C. Fox, G. Miller, J. Lord, N. Helander, B. Elliott, S. McPherson, L. Johnson, F. Delano, K. Palmer, L. LaBrash, N. Kleinschmidt, B. Ney, J. McMuray, M. Miller, D. Whitman. ROW 2: S. Newenhof, S. Wison, K. Watkin, P. Richmond, C. McBride, J. Rees, J. Lepley, M. L. Welzel. E. Strandley, C. Moeck, D. Webb, J. Dias, L. Wolff, B. Gallant, R. Wheeler, D. Manning. ROW 3: T. Yanagawa, B. Moffat, A. Caspersen, D. Alexander, M. Bowser, D. Biehn, P. Martin, S. McPherson. R. Clement, J. Hammermaster, J. Baginski, L. Van Pevenage, J. Refsland, N. Perry, K. Erickson. ROW 4: Helen Alexander, F. Ramsey, K. Sandberg, R. McCaleb, R. Green, C. Jepsen, M. Edghill, L. Ross, H. Borst, T. Asbjornsen, B. Rowell, J. Linder, P. Newcomer. S. Martin, S. Kuelper, L. Brobeck, V. Bond.

SENIORS ATTAIN HONORS

Sally Newenhof

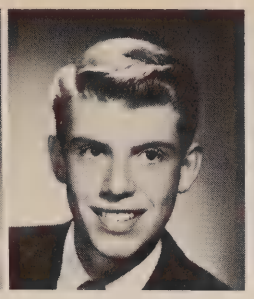

Ronald Jonas

WALKER AWARD—Selected as winners of the Walker Award, the highest honor a senior can obtain, were Sally Newenhof and Ronald Jonas. Alternates were Mariella Gratzer and David Allmendinger, and honorable mention went to Ruth Billings and John Judy. Sally also won the Drama Award and the Carpenters' Union scholarship. Alternate for this scholarship was Lois Johnson, and Marlene Edghill received honorable mention.

Sharon Hotz

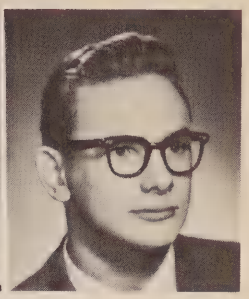

Don Decker

KARSHNER AWARD—Sharon Hotz and Don Decker were chosen as the 1956 winners of the Karshner Award, a $200 scholarship to the University of Washington. Alternates were Arlene Caspersen and Bill Decker; honorable mention went to Judy Friese and Gene Hokanson. The award is given each year by Dr. and Mrs. Warner M. Karshner in memory of their son, Paul, who died suddenly in his senior year. Qualifications for the award are scholarship, 50 per cent; character, 20 per cent; leadership, 15 per cent; self-support, 15 per cent.

RANSOM-DELANO AWARD—Selected by members of the senior high band and orchestra as winners of the Ransom-Delano Music Inspiration Trophy were Judy Friese and Tony Starkovich. The award, established in 1947, is in memory of Betty Ransom, a band member who died during her senior year, and Elwin Delano, who contracted polio during the same year. Alternates who were also selected on a basis of outstanding service and inspiration were Gail Miller and Gary Craig.

Judy Friese

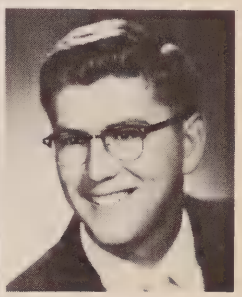

Anthony Starkovich

Gail Kreshak

John Judy

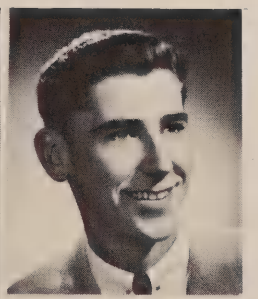

LOGAN AWARD—Coming off the winners of the Robert O. Logan Scholarship Athletic Award were Gail Kreshak and John Judy. Also gaining recognition were alternates Karen Marlow and Terry Absjornson. Honorable mention went to Faye Miller and Dean Howard. These students received the honors for their outstanding achievements in the scholastic and athletic fields. To qualify a boy must have won at least one letter in a major sport, and the airl, at least one letter in girls' athletics.

ALTRUSA NURSING SCHOLARSHIP—Winning the Altrusa Nursing Scholarship was Kathleen Watkin. The alternate was Deloralee Webb, and honorable mention went to Ruth Billings. The $100 award may be used in any nursing school in the state.

ALTRUSA AWARD—Barbara Woodward received the Altrusa Award for distributive education and $25 cash. Sharing the honor was Judy Nelson, alternate. The qualifications include training and work experience, personality, character, and citizenship.

Kathleen Watkin

Barbara Woodward

23 TAKE TOP AWARDS IN HONORS ASSEMBLY

Dave Allmendinger, Lois Johnson, Bob Montgomery, LouAnn Johnson

Winning the "Big Inch" journalism award were David Allmendinger, Lois Johnson, LouAnn Johnson, and Bob Montgomery. To win the honor, the student must publish over 1,000 inches of copy or advertising in the Viking Vanguard and the Viking.

For the first time in the history of the school, two Puyallup boys, Jim Johannes and Terry Asbjornson, won Naval Reserve Training Corps scholarships. These awards will take care of all their college expenses for four years at the University of Washington.

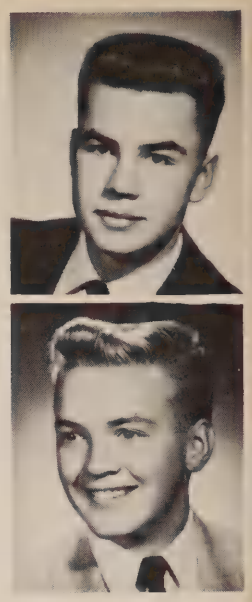

Jim Johannes, Terry Asbjornsen.

JUNIOR HIGH AWARD—Of interest to Baby Vikings was the selection of Barbara Knull and Mike Baginski as recipients of the Junior High Award. Selected by the faculty, they will have their names inscribed on the honor cup and will receive $10 from the Puyallup Kiwanis Club. Sharing in the honors were alternates Janice Reeder and Kent Decker; honorable mention went to Carol Christiansen and Glen Singleton.

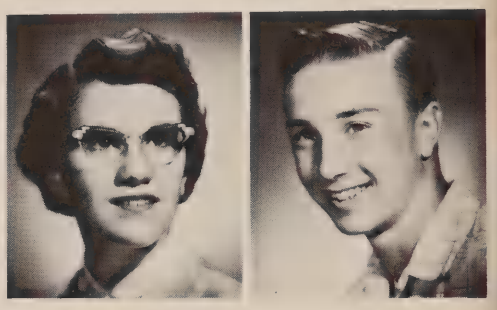

Barbara Knull Mike Baginski

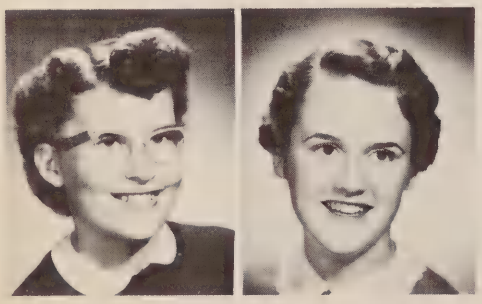

Barbara Bader Barbara Elliott

SCIENCE AWARD—Recognized as the outstanding science student at Puyallup was Barbara Bader, who was the winner of the Bausch and Lamb Honorary Science award. She received a medal denoting her award. Barbara also won the Toastmasters' Award, given each year to the most outstanding public speaking student.

PTA SCHOLARSHIP—Barbara Elliott received a $100 teaching scholarship awarded each year by the Maplewood PTA. The scholarship can be used at the college of her choice.

Rosemary Fly, Mary Rhea, Diane Schneider.

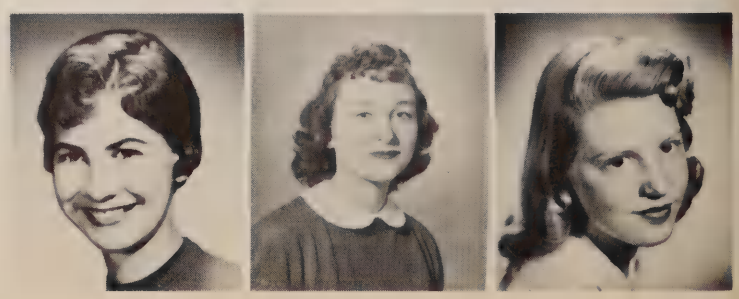

GIRLS' INSPIRATIONAL AWARD—Rosemary Fly was voted by the senior high girls as the senior girl who had been the most inspiration to them during their high school days. Rosemary's name will be inscribed on the plaque.

ART AWARD—Mary Rhea and Diane Schneider were the co-winners of the Junior Women's Art Club award. They were chosen for their talent and all-around interest in art.

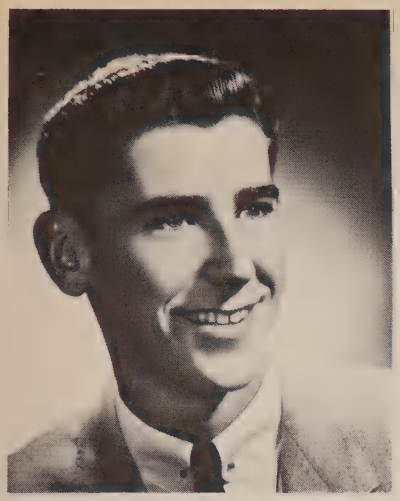

John Judy

CLASS SPEAKERS NAMED

The Class of 1956 chose John Judy as their speaker at commencement time. Ron Jonas was the faculty choice. Both boys have achieved high scholastic records while at Puyallup and have been prominent in many extra-curricular activities.

Ronald Jonas

TEN EARN VICTORY AWARDS

Ten students earned victory awards this year in athletics, the girls earning theirs by participating in girls' athletics and the boys, in the four major sports. Two girls, Janice Elliott and Gail Kreshak, qualified for the Gold Victory award, the highest honor in athletics. To win this award it is necessary to earn at least 2400 points. Copping Silver Victory award this year were three girls and five boys, the largest number of boys ever to receive the award at one time. The girls receiving this award were Virginia Foote, Carol Graybeal, and Karen Marlow. Ed Pletcher, Keith Creley, Paul Morrisson, John Judy, and Jerry Williams won Silver Victory Awards. All of these boys earned at least four letters while participating in sports at Puyallup High School.

GOLD AND SILVER VICTORY AWARDS

ROW 1: V. Foote, J. Elliott, K. Marlow, G. Kreshak, C. Graybeal. ROW 2: P. Morrisson, J. Judy, E. Pletcher. J. Williams, K. Creley.

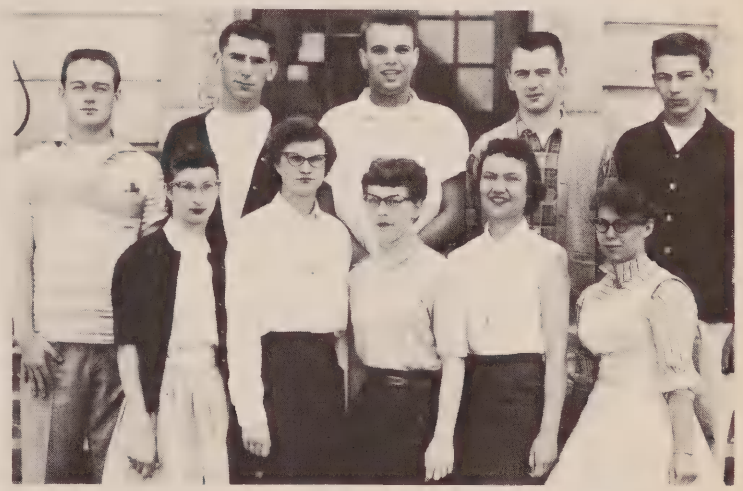

ALTERNATES AND HONORABLE MENTIONS

ROW 1: G. Harris, D. Fields, T. Asbjornsen, D. Allmendinger, J. Judy, B. Decker, K. Decker, G. Singleton, D. Howard, G. Craig, G. Hokanson. ROW 2: J. Nelson, G. Miller, D. Webb, J. Friese, L. Johnson, M. Edghill, F. Miller, A. Caspersen, K. Watkin, R. Billings, J. Reeder, K. Marlow, M. Gratzer, G. Christainsen.

Dear Carrie,
Good Luck
Love
Margie

Carrie You are a very nice girl to know. Good luck with that Bee who had in Language Arts

Yours
Friend

SIGNPOSTS POINT TO MANY CROSSROADS

U. R. A. G. T. GIRL

I. N. V. U.

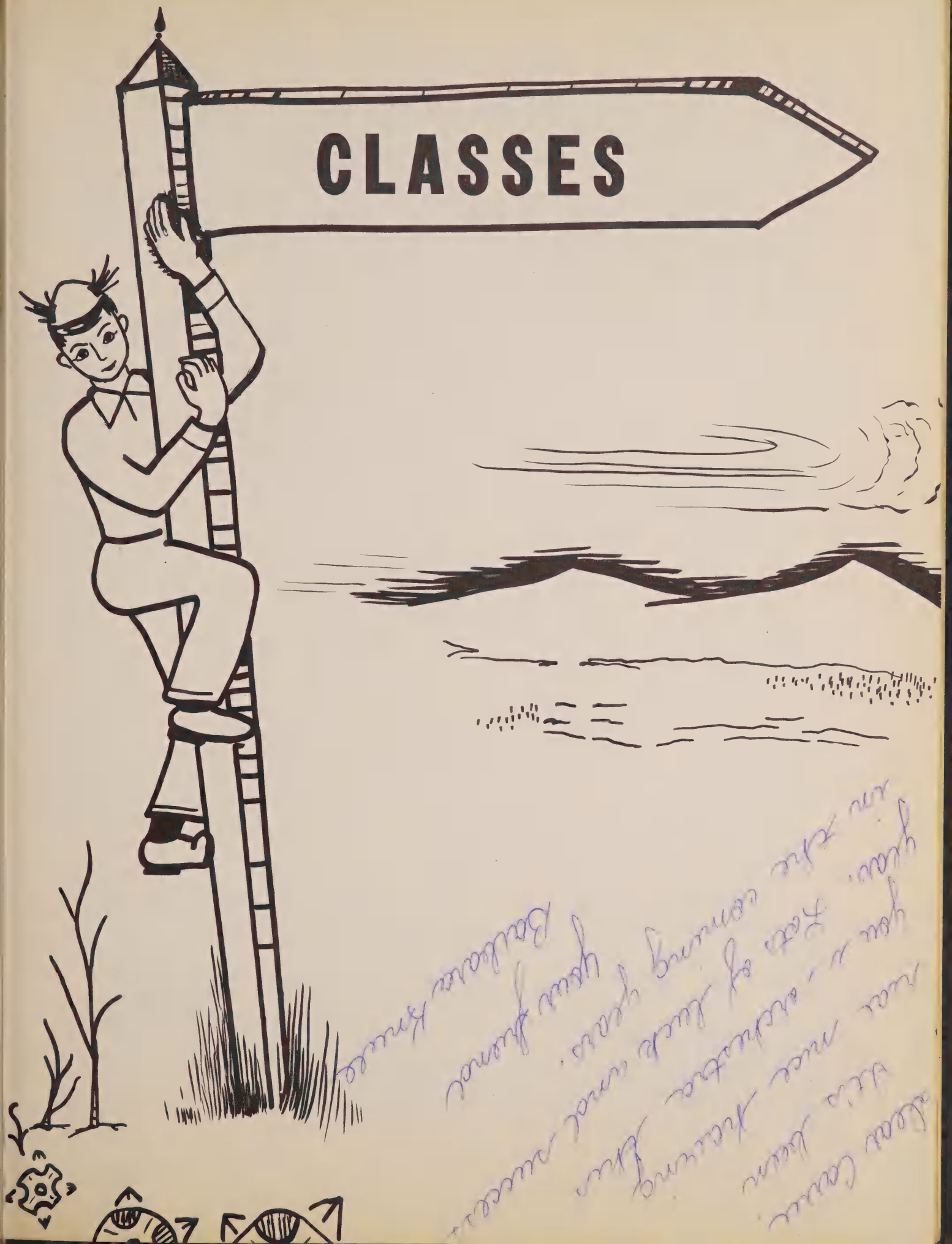
CLASSES

SENIOR CLASS OFFICERS
Bill Decker, Sharon Asbjornson, Mariella Gratzer, Dave Allmendinger.

CLASS OF '56 PAUSES AT THE CROSSROADS

The Class of '56 stands at the crossroads as they receive their diplomas as a conclusion to their high school careers.

The impressive commencement ceremony will long be treasured along with these other outstanding memories: capturing the elusive season ticket trophey, setting a record by winning the stunt assembly for three years, presenting "Our Town," attending football and basketball games, and dancing at the Senior Ball.

The whirling maze of activities and studies which engulfed these seniors ended with graduation. Now a new series of experiences and thrills begin. The class members look forward to various occupations: some to college, other to jobs, and some to military service.

These four years have been a long, hard pull, interspersed with laughter and tears. Leaving all this behind, the Class of '56 rises and yells for the last time: "HERE'S WHERE PEP AND SPIRIT MIX, 1-9-5-6."

WE'VE ARRIVED!

Robin Hood and his merry band of good-natured outlaws carried the Class of '56 to their third victory in the annual stunt assembly. With this win, the Class of '56 became the only class in history to win three times.

Maid Victoria, played by Rosemary Fly, loved Robin Hood who was portrayed by John Judy. Their peaceful forest was invaded by the wicked, conniving Sumner Sherrif of Nottingham, Bill Decker, who kidnapped Maid Victoria as collateral for back taxes. Robin Hood rallied his merry band and in a rip-roaring battle, saved Victoria for the Vikings.

TED ABBOTT — Major: Agriculture; Minors: Industrial Arts, Science; Future Farmers of America 2, 3, Secretary 3.

JACK AKERS—Major: Dramatics; Minors: Business Education, Art; Track 2; Publicity 2, 3, 4, Chairman 4; Class Dance 2, 3.

DOROTHY ALEXANDER—Majors: Science, Mathematics; Drill Team 3, 4; Girls' Atheltic Association 2, 3, 4; Tri-Hi-Y 3, 4; Pep Club 2, 3; Nurses' Club 2, 3, 4, President 4, Secretary-Treasurer 3; Latineers 2, 3; Honor Society 2, 3; Viking 3; Publicity 3, 4, Chairman 4; Class Dance 2, 3; Stunt 2, 3; Sweepstakes Winner of Puget Sound Science Fair 2; Fifth National Science Fair 2.

LYMAN ALLEN—Major: Distributive Education; Minor: Mathematics; Washington Retailers' Club 4; Pep Club 4; (Entered from Lincoln, Tacoma 4.)

DAVID ALLMENDINGER—Majors: Social Studies, Journalism; Minors: Mathematics, Latin, Science; Honor Society 2, 3, 4; Quill and Scroll 2, 3, 4, President 3, 4; Hi-Y 3, 4, Secretary 4; Latineers 2, 3, 4; Class Basketball 3, 4; Class Vice President 4; Class Dance 3, 4; Stunt 4; Viking 3, 4; Viking Vanguard 2, 3, 4, Editor-in-Chief 4, News Editor 2, 3; Feature Editor 2, 3; Sports Editor 3.

DOUG ANDERSON—Major: Science; Minor: Mathematics; Football 2, 3; Baseball 2, 3, 4.

LOWELL ANDERSON—Majors: Social Studies, Music, Mathematics; Minor: Latin; Debate 2, 3, 4; Band 2, 3, 4; Orchestra 2, 3, 4; Dance Band 2, 3, 4; Trumpet Trio 2, 3, 4; Latineers 3, 4; Hi-Y 3, 4; Honor Society 2, 3, 4.

PATRICIA DELL ARMSTRONG—Majors: Art, Business Education; Art Club 3, 4; Spanish Club 3, 4.

DENIS ARNOLD—Major: Industrial Arts; Minor: Mathematics; Washington Retailers' Club 4; (Entered from Fife 4.)

SHARON ASBJORNSEN—Majors: Home Economics, Business Education; Minor: Dramatics; Girls' Athletic Association 2, 3, 4; Pepster 2, 3, 4; Class Yell Leader 4; Tri-Hi-Y 3, 4; Pep Club 3, 4.

TERRY ASBJORNSEN—Majors: Mathematics, Science; Football 2, 3, 4; Class Basketball 2, 3, 4; Hi-Y 2, 3, 4, Treasurer 4; Honor Society 2, 3, 4; Stunt 2, 3, 4; Class Dance 2, 3, 4.

BARBARA LYNN BADER—Majors: Mathematics, Science; Minor: Latin; Debate 2, 3, 4; Honor Society 3, 4; Orchestra 3; Stunt 4; Class Dance 4; Latineers 2, 3, 4.

IN JUNE WE'LL REMEMBER

ROSS BAIN—Majors: Mathematics, Distributive Education, Industrial Arts; Basketball Manager 2, 3; Washington Retailers' Club 4.

JERRY BALLOU—Major: Music; Minor: Mathematics; Track 2, 3, 4; Wrestling 3, 4; A Cappella Choir 3, 4; Sextet 4; Viking Knights 4; Hi-Y 3, 4.

ROBERT C. BALSLEY—Major: Business Education; Minor Music.

BEVERLY BARNES—Major: Home Economics; Minor: Business Education; Drill Team 2, 3, 4; Pep Club 2, 3, 4, Vice President 4; Girls' Club Cabinet 2, 3, 4; Tri-Hi-Y 2, 3, 4, Secretary 4; Girls' Athletic Association 2; Stunt 2, 4; Class Dance 2, 3, 4; Board of Control 2; Class Secretary 3.

DEAN BARNES—Majors: Mathematics. Science, Industrial Arts; Hi-Y 3, 4.

LARRY BARTOLATZ—Major: Science; Minor: Business Education.

CHARLIENE BECKSTEAD — Major: Science; Minors: Business Education; Home Economics; Girls' Glee Club 2, 3, 4; Viking Christian Youth 2, 3, 4; Pep Club 3, 4.

RICHARD BERGESEN—Majors: Social Studies, Science; Minors: Industrial Arts, Mathematics, Business Education; Track 2, 3, 4; Basketball 4.

DARLENE BEYLER—Major: Business Education; Minors: Music, Home Economics; Quintet 2; Band 2, 3; Girls' Glee 2, 3, 4; Future Homemakers of America 2.

WILLARD E BILL—Major: Industrial Arts; Minor: Mathematics; Football 2, 3, 4; Track 2, 3, 4.

RUTH BILLINGS—Major: Business Education; Minors: Mathematics, Latin, Science; Tri-Hi-Y 2, 3, 4, Chaplain 4; Girls' Club Cabinet 3, 4; Latineers 2; Pep Club 3, 4; Viking Ladies 2, 3, 4, President 4; Class Dance 2, 3, 4; Stunt 2, 3, 4.

DIANE BIRDSALL—Major: Dramatics; Minor: Music; Properties 3.

GLORIA BOSTWICK—Major: Business Education; Minors: Latin. Mathematics, Science; Tri-Hi-Y 3, 4, Treasurer 4; Latineers 2, 3, 4; Nurses' Club 4; Pep Club 3, 4.

DAVE BOULET—Major: Social Studies; Minors: Science, Industrial Arts; Basketball 3, 4; Baseball 4; Spanish Club 3.

WALLY BRESCH—Major: Industrial Arts; Minors: Mathematics, Science; Football 2, 3, 4; Wrestling 2, 3, 4; Track 2, 3, 4.

JO ANN BROOKS—Major: Home Economics; Minor: Business Education; Drill Team Manager 3, 4; Make-up Club 2, 3, 4; Tri-Hi-Y 2, 3, 4; Girls' Glee Club 3, 4; Girls' Atheltic Association 2, 3, 4; Pep Club 3, 4; Perfect Attendance 2, 3, 4; Class Dance 2, 3; Stunt 4.

EDWARD A. BURRELL—Majors: Social Studies, Industrial Arts; Minors: Science, Business Education; Football 3, 4; Class Dance 3, 4; Stunt 4; Hi-Y 3, 4.

CAROL CARLISLE—Major: Business Education; Minors: Dramatics, Home Economics; Pep Club 3, 4; Publicity 2, 3, 4; Tri-Hi-Y 2, 3, 4, Secretary 4; "Sorry Wrong Number" 2; "Girl Crazy" 3; Class Dance 3; Stunt 4; Perfect Attendance 3.

THIS SINCE SEPTEMBER

TERRY CARLTON—Majors: Dramatics, Business Education; Minor: Science; Football 3.

ARLENE CASPERSEN—Majors: Social Studies, Business Education; Minor: Mathematics; Viking Christian Youth 2, 3, 4, President 4; Spanish Club 2, 3, 4, Vice-President 4; Honor Society 2, 3, 4; Future Teachers of America 2, 3, 4, Historian 2.

LILLIEBE CHRISMAN—Majors: Home Economics, Dramatics; Nurses' Club 2, 4.

MIKE CLINE—Majors: Mathematics, Social Science; Minors: Science, Business Education; Basketball 3, 4; Board of Control 4; Viking Knights 3, 4; Hi-Y 3, 4.

BOB COFFMAN—Major: Industrial Arts; Minor: Mathematics.

VIVIAN COLLIER—Major: Home Economics; Minors: Mathematics, Latin; Girls' Athletic Association 2, 3, 4; Nurses' Club 3, 4; Viking Christian Youth 3, 4.

GERALD COOLEY—Majors: Mathematics, Industrial Arts; Minors: Journalism, Science; Viking Vanguard 3, 4.

LINDA CORKISH—Majors: Business Education, Home Economics; Girls' Athletic Association 2, 3, 4; Pep Club 3, 4; Viking Ladies 4.

CALVIN JAY CORTESI—Majors: Social Studies, Distributive Education; Minors: Agriculture, Music; Baseball 2; A Cappella Choir 2; Washington Retailers' Club 4.

DAVID COSTANTINI—Major: Vocational School; Minor: Science; A Cappella Choir 4.

GARY CRAIG—Majors: Music, Science; Minor: Mathematics; Orchestra 2, 3, 4; Spanish Club 3, 4. Historian 3; Perfect Attendance 2, 3.

KEITH CRELEY—Majors: Music, Mathematics; Minor: Science; Wrestling 2, 3, 4; Football 2, 3, 4; Track 2, 3, 4; Intramural Basketball 2; Hi-Y 3, 4; Board of Control 2, 4; Band 2, 3, 4, President 4.

TWILA Y. CROUCH—Major: Business Education; Minor: Home Economics; Girls' Glee Club 2, 3, 4; Viking Christian Youth 2, 3, 4; Perfect Attendance 2.

RONALD S. CROWE—Major: Social Studies; Minors: Mathematics, Journalism, Business Education, Dramatics; Basketball 2, 3, 4; Baseball 2, 4; Publicity 2; Spanish Club 3; Viking Vanguard 3, 4, Sports Editor 4.

SONJA DAHL—Major: Business Education; Minor: Mathematics; Girls' Athletic Association 3, 4; Tri-Hi-Y 2, 3, 4; Pep Club 4; Latineers 2.

WAYNE DALESKY—Major: Social Studies; Minors: Science, Business Education. Industrial Arts, Mathematics; Basketball 2, 3, 4; Baseball 2, 3, 4; Spanish Club 3; Stunt 2, 4; Debate 2; Perfect Attendance 3.

DOROTHY DAVIDSON—Major: Business Education; Minors: Home Economics, Science, Mathematics; Girls' Athletic Association 2, 3; Pepster 3, 4; Drill Team 2; Class Dance 2, 3, 4; Stunt 2, 3. Tri-Hi-Y 2, 3, 4; Pep Cub 2, 3, 4.

DON DECKER — Majors: Mathematics, Science, Industrial Arts; Football 2; Baseball 2; Debate 2, 3, 4; Honor Society 2, 4; School Newscaster 4.

WE PROVED WE COULD

WILLIAM C. DECKER—Majors: Mathematics, Social Studies. Science; Football 2, 3, 4; Track 2; Class Basketball 2, 3; Stunt 2, 3; Class Dance 2, 3; Board of Control 3; Viking Knights 2, 3, 4, Treasurer 3, 4; Honor Society 2, 3; Hi-Y 3, 4, Vice President 4; "Ghost Wanted" 3; Hi-Y Council 4; Class President 2, 3, 4.

FRANCES JUNIA DELANO—Majors: Foreign Languages, Music; Minors: Science, Mathematics; Viking Varieties 2, 3; Stunt 3, 4; Class Dance 2. 3, 4; Spanish Club 3, 4; Latineers 2, 3, 4; Honor Society 2, 3, 4; A Cappella Choir 2, 3, 4; Pep Club 3, 4; Girls' Glee Club 3, 4; Nonettes 4.

ARLENE JOHNSON DENNIS—Major: Distributive Education; Drill Team 3; Washington Retailers' Club 4; Spanish Club 3.

RICHARD DIXON—Major: Vocational School: Minor: Industrial Arts; Class Basketball 2.

ARLENE DICKEY—Major: Mathematics; Minors: Business Education, Home Economics.

CEACEL DICKINSON—Major: Business Education; Minor: Dramatics; Future Homemakers of America 2, Secretary 2; Viking Christian Youth 4.

FRED G. DRATH—Major: Agriculture; Minor: Industrial Arts; Projection Crew 2, 3, 4; Future Farmers of America 2, 3, 4.

PAUL DROTZ—Major: Social Studies; Minors: Mathematics, Science, Latin; Latineers 3.

DARRELL ECKHARDT—Major: Agriculture; Future Farmers of America 3, 4.

MARLENE EDGHILL—Majors: Mathematics, Music; Minor: Latin; All-Northwest Band 3; Class Dance 2. 3, 4; Stunt 2, 3, 4; Girls' Glee Club 2, 3, 4; Honor Society 2, 3, 4; Latineers 3, 4, Secretary 4; Tri-Hi-Y 2, 3, 4; Future Teachers of America 3, 4, Vice President 4; Viking Varieties 2; Viking Christian Youth 2, 3; Pep Club 4; Instrumental Ensemble 2, 3; Band 2, 3, 4; A Cappella Choir 4.

BARBARA ELLIOTT—Majors: Music, Business Education; Minors; Latin, Mathematics; Band 2, 3. 4; Orchestra 2, 3, 4; Stunt 2, 3, 4; Class Dance 2, 3, 4; Tri-Hi-Y 2, 3, 4; Rec Board 3; Latineers 2, 3, Secretary-Treasurer 3; Honor Society 2, 3, 4; Future Teachers of America 3, 4, Secretary 3, 4; Pep Club 3, 4; Girls' Glee Club 2.

JANICE ELLIOTT—Major: Music; Minors: Latin, Mathematics; Girls' Athletic Association 2, 3, 4. President 4; Orchestra 2, 3, 4; Latineers 3, 4; Nurses' Club 3, 4; String Quartet 2, 3, 4; Viking Christian Youth 3, 4; Viking 3.

GARY ELLIS—Major: Agriculture; Minors: Science, Industrial Arts.

NICHOLAS ENGLES—Major: Agriculture; Minors: Science, Mathematics; Football 2; Basketball 2, 3. 4; Baseball 2, 3, 4.

FLOYD FESSLER—Major: Journalism; Minor: Mathematics; Viking Vanguard 4; Sports Editor 4; (Entered from Roosevelt, Seattle 4.)

DAVE FILKINS—Major: Industrial Arts; Basketball 2, 3, 4; Track 3, 4; Stunt 3, 4.

DOROTHY FLETCHER—Major: Business Education; Minor: Music; (Entered from Stayton, Oregon 4.)

ROSEMARY FLY—Major: Dramatics; Minors: Business Education, Science; Tri-Hi-Y 2, 3, 4, Vice President 3, President 4; Hi-Y Council 3, 4; Rec Board 3; Pep Club 3, 4, Vice President 3; Pepster 3; Yell Duchess 4; Class Vice President 3; Viking Ladies 4; Board of Control 2, 3, 4; Publicity 3; "White Tablecloths" 3; Class Dance 2, 3, 4; Stunt 3, 4.

WITH ROBIN HOOD

VIRGINIA FOOTE—Major: Business Education; Minors: Home Economics, Science; Girls' Athletic Association 2, 3, 4; Tennis 2. 3, 4; Pep Club 3, 4.

BYRON FOX—Majors: Mathematics, Science, Music; Orchestra 2, 3, 4.

CAROLYN FOX—Majors: Music, Social Studies; Minors: Home Economics, Mathematics, Spanish; Girls' Athletic Association 3, 4; Drill Team 2, 3, 4; Future Teachers of America 2, 3, 4; Secretary 4; Viking Christian Youth 2, 3. 4; String Quartet 2, 3, 4; Honor Society 2, 3, 4; Spanish Club 2, 3, 4, Secretary 4.

TONY A. FOX—Major: Music; Minors: Latin, Mathematics, Business Education; Viking Varieties 3, 4; Septet 3, 4.

JUDY FRIESE—Major: Music; Minors: Latin, Mathematics, Business Education; Future Teachers of America 3, 4; Nonettes 2. 3, 4; Girls' Glee Club 2, 3, 4; A Cappella Choir 2, 3; Orchestra 2, 3, 4; Quill and Scroll 3, 4; Tri-Hi-Y 2, 3; Stunt 2, 3, 4, Chairman 3; Latineers 3, 4; Viking Varieties 2, 3; Honor Society 3, 4.

IVAN FRY—Majors: Agriculture, Science.

TWILA GIESY—Majors: Business Education, Social Studies; Minors; Science, Mathematics; Pep Club 3, 4; Publicity 3, 4; Viking Vanguard 4,

LUANNE GILLOTTI—Major: Art; Minor: Science; Spanish Club 3.

PATRICIA GLICK—Majors: Home Economics, Business Education; Minor: Science; Washington Retailers' Club 4.

WILLIAM D. L. GOELZER—Major: Agriculture; Minors: Industrial Arts, Science; Track 2, 3, 4; Wrestling 3, 4; Spanish Club 3; Future Farmers of America 2.

ALLEN GOODWIN—Major: Science; Minor: Latin; Latineers 3. 4.

MARIELLA GRATZER—Major: Art; Minors: Dramatics, Business Education; Girls' Athletic Association 2, 3, 4; Stunt 4; Class Dance 3; Viking Varieties 2; Make-up Club 2, 3, 4; Girls' Club Cabinet 3, 4; Viking Ladies 3, 4, Secretary 4; Drill Team 2, 3. 4; Honor Society 2; Class Secretary 4.

CAROL GRAYBEAL—Major: Business Education; Minors: Latin, Science; Tennis 2, 3, 4; Tumbling Team 2; Stunt 2, 3, 4; Class Dance 2; Girls' Athletic Association 3, 4; Nurses' Club 3, 4, Vice President 4; Latineers 2, 3, 4; Pep Club 3, 4.

DIANE GULBRANSON—Major: Home Economics; Minor: Business Education.

ERIC HARING—Majors: Agriculture, Distributive Education; Minors: Mathematics, Business Education; Future Farmers of America 2, 3; Board of Control 4.

DAVID HART—Majors: Science, Mathematics; Basketball 2, 3. 4; Golf 2, 3, 4; Viking Vanguard 3.

CHRIS HAUGE—Major: Industrial Arts; Minor: Science.

MARLENE HEINS—Major: Distributive Education; Minors: Home Economics, Science, Business Education; Nurses' Club 4; Washington Retailers' Club 4.

GENE R. HELLE—Major: Industrial Arts; Minors: Agriculture, Science; A Cappella Choir 3; Football 2, 3, 4; Future Farmers of America 2.

CLEMAN HELMHOLZ—Majors: Industrial Arts, Vocational School; Minor: Science.

ARDIS HELMKA—Major: Business Education; Minor: Journalism; Viking Vanguard 3, 4.

JOAN HOFFMAN—Major: Business Education; Minor: Home Economics.

GENE HOKANSON—Majors: Mathematics, Agriculture, Minor: Industrial Arts; Future Farmers of America 2, 3; Wrestling 3.

CAROL HOLMDALE—Major: Science; Minors: Latin, Mathematics; Tri-Hi-Y 2, 3. 4, Treasurer 3, Vice President 4; Pep Club 3, 4; Secretary 3; Latineers 3; Spanish Club 4; Drill Team 3, 4; Class Dance 2, 3, 4.

RON HOPKINS—Majors: Industrial Arts, Vocational School; Minor: Arts.

SHARON HOTZ—Majors: Music, Business Education; Minor: Mathematics; Viking Varieties 3; Stunt 3, 4; Class Dance 3, 4; Nonette 3, 4; A Cappella Choir 3, 4; Girls' Glee Club 2, 3, 4; Spanish Club 4; Pep Club 2, 3, 4; Girls' State 3; (Entered from Omaha, Nebr. 3).

KARLENE JOYCE HOVE—Major: Business Education; Minor: Home Economics; Tri-Hi-Y 2, 3. 4.

DAVID HOWARD—Majors: Social Studies, Industrial Arts; Minors: Science, Mathematics; Tennis 3; (Entered from Eatonville 3).

DEAN HOWARD—Majors: Mathematics, Science; Football 3, 4; Baseball 3, 4; Latineers 4; Debate 2, 3, 4.

BILL HULSE—Major: Mathematics; Minor: German; Football 4; Boys' Glee Club 3, 4; A Cappella Choir 3, 4; Viking Varieties 3; Hi-Y 4; (Entered from Sheridan, Wyo. 3).

GALE LEE INGRAM—Majors: Home Economics, Science; Minors: Mathematics; Girls' Sports 2; Girls' Athletic Association 3, 4; Nurses' Club 2; Publicity 2, 3, 4; Latineers 3, 4; Girls' Glee Club 4; Pep Club 4.

SHARON IRISH—Majors: Social Science, Business Education; Minor: Mathematics, Foreign Language; (Entered from St. Leo's 4.)

JOE ISAKSEN—Majors: Industrial Arts, Music; Minor; Mathematics; Football 2, 3, 4; Wrestling 2, 3, 4; Track 3; Baseball 4.

BERNICE IVERSON—Major: Business Education; Minor: Home Economics, Science; Tri-Hi-Y 4; Drill Team 3, 4; Season Ticket Committee 4; Pep Club 3, 4; Stunt 2, 4; Class Dance 2, 3, 4; Publicity 4.

DARRELL R. JACKSON—Majors: Mathematics, Science; Minor: Music.

JAMES JAEGER—Major: Agriculture; Minor: Industrial Arts; Track 2; Future Farmers of America 2, 3, 4; Latineers 3.

SUMNER WAS NO TREAT

JIM JOHANNES—Majors: Mathematics, Science; Minors: Dramatics, Spanish; Basketball 2, 3, 4; Tennis 2, 3, 4; "Submerged" 2; "Arsenic and Old Lace" 2; Hi-Y 3, 4; Spanish Club 3, 4; Viking Knights 2. 3, 4, President 4; Viking Vanguard 3.

LOIS MARIE JOHNSON—Majors: Social Studies, Science; Minors: Mathematics, Journalism, Latin; Viking Vanguard 3, 4, Feature Editor 3, 4, Editorial Editor 4, News Editor 3, 4; Viking 3, 4, Editor-in-Chief 4; Honor Society 2, 3, 4; Pep Club 3, 4; Tri-Hi-Y 2. 3, 4; Stunt 2, 3, 4; Latineers 3, 4; Class Dance 2, 3, 4; Girls' Sports 2, 3; Quill and Scroll 3, 4, Vice President 3, 4.

LOUANN JOHNSON—Majors: Social Studies, Home Economics, Business Education; Minor: Journalism; Viking Vanguard 4, Feature Editor 4; Quill and Scroll 3, 4; Pep Club 2, 3, 4; Stunt 4; Class Dance 2, 3, 4; Board of Control 4; Honor Society 2, 3, 4; Ticket Committee 4; Viking 4; (Entered from Minot, N. D. 4).

NED O. JOHNSON—Majors: Science, Distributive Education. Industrial Arts; Photographer 3, 4; Wrestling 3; Intramural Basketball 2, 3, 4; Washington Retailers' Club 4; Class Dance 2, 4; Stunt 4; Pep Club 4.

RON JONAS—Majors: Mathematics, Art; Minors: Science, Industrial Arts; Board of Control 2, 4; Hi-Y 2, 3, 4, Vice President 3, President 4; Honor Society 2, 3, 4; Pep Club 2, 3, President 3; Viking Knights 3. 4, Vice President 4; Rec Board 3; Hi-Y Council 3, 4; Art Club 3; Latineers 4; Class Dance 2, 3, 4; Class Stunt 2, 3, 4.

BEVERLY MAE JONES—Major: Business Education; Minors: Science, Mathematics; Viking 3, 4, Business Manager 4; Class Dance 2, 3, 4; Stunt 2, 3, 4; Viking Ladies 4; Drill Team 3, 4; Pep Club 3, 4, Secretary 4; Rec Board 3; Hi-Y Council 4; Secretary 4; Tri-Hi-Y 2, 3. 4, President 4; Publicity 3; Girls' Club Cabinet 3, 4; A Cappella Choir 4.

BRIAN JONES—Major: Social Studies; Minor: Industrial Arts; Wrestling 2, 3, 4.

LORETTA JONES—Major: Music; Minor: Mathematics; A Cappella Choir 2, 3, 4.

JOHN JUDY—Majors: Mathematics, Science; Minor: Latin; Football 2, 3, 4; Basketball 2, 3, 4; Baseball 2, 3, 4; Stunt 2, 3, 4; Class Dance 2; Board of Control 2, 3, 4; Assembly Committee 4; Hi-Y 2, 3, 4; Hi-Y Council 4; Latineers 2, 3, 4, President 3; Student Body President 4.

LaDEMA KACK—Majors: Business Education, Social Studies; Minor: Science; Pep Club 3, 4; Publicity 3, 4; Spanish Club 3.

SHARON KEOGAN—Major: Business Education; Minor: Dramatics.

BERNADINE KLUGE—Majors: Science, Business Education; Minors: Mathematics, Home Economics; Class Dance 2, 3; Girls' Glee Club 3, 4; Class Stunt 4; Girls' Athletic Association 2, 3, 4; Future Teachers of America 2, 3, 4, Secretary 3, President 4; Pep Club 3, 4.

CLIFF KNUCKLES—Majors: Music. Vocational School; Minors: Mathematics, Industrial Arts; Band 2, 3, 4.

GAIL KRESHAK—Major: Business Education; Minors: Mathematics, Science; Girls' Sports 2; Girls' Athletic Association 3. 4, Vice President 4; Class Stunt 3, 4; Tennis 2, 3, 4; Tumbling 2, 3, 4; Viking Christain Youth 3, 4; Pep Club 3, 4; Viking Ladies 4.

GEORGE KURZ—Major: Vocational School; Minor: Mathematics; Viking Vanguard 3.

JOHNNY LADWIG—Majors: Industrial Arts, Vocational School; Minor: Music.

CAROL LAMPSHIRE—Majors: Home Economics, Business Education.

JANCE LANGE—Major: Business Education; Minors: Home Economics, Mathematics; Class Dance 3; Spanish Club 3, 4, Treasurer 4; Viking Christian Youth 3, 4.

THE C's AND D's

DAVID LAPITAN—Majors: Mathematics, Industrial Arts; Minor: Science; Track 2, 3, 4; Intramural Basketball 2, 3; Hi-Y 2, 3, 4.

WALTER W. LARSEN—Major: Industrial Arts; Minor: Dramatics.

DAN LARSON—Major: Agriculture; Minors: Industrial Arts, Mathematics; Football 2, 3; Future Farmers of America 2, 3.

LEONARD L. LEACH—Majors: Industrial Arts, Social Studies; Minors: Business Education, Science; (Entered from Lincoln, Tacoma 3).

TIM LEFLER—Major: Agriculture; Minor: Science.

JOY LEPLEY—Majors: Science, Social Studies; Minors: Mathematics, Latin; Viking 3, 4; Class Dance 2, 3, 4; Pep Club 3; Hi-Y Council 4, President 4; Rec Board 3; Tri-Hi-Y 2, 3, 4, President 4; Perfect Attendance 3.

DICK LETOURNEAU—Majors: Mathematics, Social Studies; Minor: Art; Football 3, 4; Class Basketball 2, 3, 4; Track 2, 3, 4.

ART LINDBECK—Major: Agriculture; Future Farmers of America 2.

JOHN LOCKEN — Majors: Industrial Arts, Art; Minor: Mathematics.

PATTI LOIDHAMER—Major: Business Education; Minor: Home Economics; Girls' Athletic Association 2, 3, 4; Girls' Club Cabinet 3, 4; Tri-Hi-Y 2, 3, 4; Pep Club 4; Stunt 2, 3, 4; Class Dance 2, 3, 4; Office 3, 4; Board of Control 4; Perfect Attendance 3, 4.

RITA LONG—Major: Business Education; Minor: Spanish; Stunt 4; Class Dance 4; Viking 4; Viking Vanguard 3, 4; Pep Club 4; Quill and Scroll 3, 4; Pepster 4; (Entered from Auburn 2).

JANICE LORD—Majors; Social Studies, Business Education; Minors: Mathematics, Home Economics; Girls' Athletic Association 2, 3, 4; Drill Team 2, 3, 4; Tri-Hi-Y 2, 3, 4; Honor Society 2, 3, 4; Pep Club 4; Hi-Y Council 3, Chaplain 3.

JUDY LORD—Majors: Social Studies, Business Education; Minor: Mathematics; Girls' Athletic Association 2, 3, 4; Drill Team 2, 3, 4; Honor Society 2, 3, 4; Tri-Hi-Y 2, 3, 4; Girls' Club Cabinet 3, 4; Pep Club 4.

DOUG LUTTERMAN—Majors: Dramatics, Social Studies, Distributive Education; Minor: Science; Washington Retailers' Club 4; "Submerged" 2; "Arsenic and Old Lace" 2; "Ghost Wanted" 3.

GRACE McBEAN—Majors: Business Education, Distributive Education; Minor: Music; Tumbling Team 2; A Cappella Choir 2, 3; Viking Varieties 2, 3; Washington Retailers' Club 4; Pep Club 3, 4.

WARREN McCORMICK—Major: Music; Minors: Industrial Arts, Mathematics, Science.

AL McCOY—Major: Social Science; Minors: Industrial Arts, Mathematics; Baseball 2, 3, 4; Basketball 3.

LARRY McKILLIP—Majors: Social Science, Mathematics; Minors: Science, Spanish; Class Basketball 3; Spanish Club 3, 4, President 4; Hi-Y 3, 4.

WE GOT WITH EASE

KATHY McMILLIAN—Major: Science; Minors: Latin, Mathematics; Latineers 3, 4; Tri-Hi-Y 2. 3, 4, Vice President 4; Hi-Y Council 4.

JERRY McMULLEN—Majors: Music, Industrial Arts, Vocational School; Minor: Mathematics; Football 2, 3; Wresting 2; Track 2; Band 2, 3.

KAREN MARLOW—Majors: Science, Business Education; Minor: Mathematics; Girls' Athletic Association 3, 4; Debate 2; Drill Team 2, 3, 4; Tri-Hi-Y 2, 3, 4, Vice President 4; Latineers 3; Girls' Sports Manager 4.

MARY ANN MARSHALL—Major: Business Education; Minor: Journalism; Pep Club 4; Girls' Club Cabinet 3, 4; Tri-Hi-Y 3, 4, Secretary 4; Viking Vanguard 3, 4, Business Manager 3. 4.

ALMA MARTINSON—Majors: Social Studies, Music; Minor: Home Economics, Distributive Education.

GLENNA MASON—Major: Science; Minor: Mathematics; Girls' Athletic Association 2, 3, 4; Stunt 2, 3; Nurses' Club 2, 3, 4, Secretary 4; Latineers 2, 3, 4; Class Dance 2, 3; Pep Club 2, 3, 4; Tri-Hi-Y 2, 3, 4; Puget Sound Science Fair 2.

MARSHALL MATHIASEN—Major: Industrial Arts; Minors: Mathematics. Science.

DELMUR MAYHAK—Majors: Industrial Arts, Mathematics; Minor: Science.

JANICE MILESKI—Majors: Art, Dramatics; Minor: Mathematics; Girls' Sports 2, 3; Girls' Athletic Association 4; Viking Varieties 2, 3; Girls' Glee Club 3, 4; Honor Society 2; Latineers 3; Make-Up Club 3, 4; Class Dance 3; Pep Club 2, 3, 4; Debate 2; Stunt 4; "Our Town" 4.

ANDY MILLER—Major: Vocational School; Minor: Industrial Arts.

DONNIE MILLER—Majors: Music, Business Education; Minor: Mathematics; A Cappella Choir 2, 3, 4; Girls' Glee Club 2, 4; Viking Varieties 2; Nonettes 4.

FAYE MILLER—Majors: Social Studies, Home Economics; Minors: Science, Music; Girls' Athletic Association 3, 4; Future Teachers of America 3, 4, Historian 4; Viking Christian Youth 4; (Entered from Ocosta 3).

GAIL MILLER—Majors: Music. Science; Minors: Spanish, Mathematics; Stunt 2, 3, 4; Band 2, 3. 4; Orchestra 2, 3, 4; Class Dance 2, 3, 4; Viking Varieties 2; Viking Ladies 3, 4; Honor Society 2, 3, 4, Secretary 3; Tri-Hi-Y 2, 3, 4, Secretary 3; Rec Board 3; Spanish Club 3, 4; Make-Up Club 3, 4; Pep Club 3. 4; Nurses' Club 4; Girls' Glee Club 2; Class Secretary 2.

ROBERT MONTGOMERY—Major: Business Education; Minors: Journalism, Latin, Science, Mathematics; Boys' State 3; Debate 2, 3, 4; Football 2; Board of Control 3; Stunt 2, 3, 4; Latineers 2, 3, 4, President 4; Quill and Scroll 3, 4; Assembly Committee 4; Class Dance 2, 3, 4; Rec Board 3; Perfect Attendance 2, 3; Junior Classical League Vice President 3; Hi-Y 2, 3. 4, Treasurer 3, Secretary 4; Vice President 3; Hi-Y 2, 3, 4, Treasurer 3, Secretary 4; "Our Town" 4; Honor Society 4; President 4; Viking Van-

BRYCE MOORE—Major: Dramatics; Minor: Stage; "Our Town" 4; Stage Crew 2, 3, 4, Manager 4.

RICHARD MORRIS—Majors: Industrial Arts, Social Studies; Minors: Art, Science.

PAUL MORRISSON—Major: Social Studies; Minor: Dramatics; Football 2, 3, 4; Basketball 2, 3, 4; Baseball 2, 3, 4; Smoking Committee 2, 3, 4.

OUR SENIOR BALL

MYRTLE MUNAY—Major: English; Minor: History; Girls' Athletic Association 2, 3; (Entered from Sumner 4).

CATHY MYERS—Major: Distributive Education, Science; Minors: Home Economics. Mathematics; Tri-Hi-Y 3, 4; Washington Retailers' Club 4; Honor Society 3, 4; Latineers 3, 4; Home Nursing 3; Nurses' Club 2, 4; Pep Club 3, 4.

GARY NELSON—Major: Industrial Arts; Minor: Dramatics; Tennis 3; "Sorry Wrong Number" 2.

JUDY NELSON—Major: Distributive Education; Minors: Home Economics, Dramatics, Science, Business Education; Tri-Hi-Y 3, 4; Washington Retailers' Club 4; Nurses' Club 4; Home Nursing 3; Pep Club 2, 3, 4; Class Yell Leader 2, 3; Pepster 3; Yell Duchess 4; Girls' Club Vice President 4.

SALLY ANN NEWENHOF—Majors: Mathematics, Business Education; Minors: Dramatics, Spanish; Girls' Athletic Association 3, 4; Honor Society 3, 4; Future Teachers of America 4; Tri-Hi-Y 2, 3, 4; "Our Town" 4; Viking Varieties 2; Class Dance 2. 3, 4; Stunt 2, 3, 4; Board of Control 2, 3, 4; "Arsenic and Old Lace" 2; "Sorry Wrong Number" 3; "Girl Crazy" 3; Girls' State 3; Student Body Secretary 4.

JERRY NORWIL—Majors: Vocational School, Industrial Arts; Minor: Science.

MIKE O'DELL—Major: Music; Minor: Mathematics; Track 2, 3, 4; Band 2, 3, 4; Dance Band 3, 4; Stunt 2, 3, 4; Class Dance 2, 3; Honor Society 2, 3; Drum Major 3, 4; Student Conductor 4.

MARILYN OEH—Major: Social Studies; Minors: Mathematics, Science, Business Education.

AL OLSEN—Major: Agriculture; Minor: Mathematics.

LEONARD OSTRUS—Majors: Mathematics, Industrial Arts; Minor: Science; Track 3, 4.

BETTY OVERTURF—Major: Business Education; Minor: Home Economics; Girls' Glee Club 4.

LORNE PADELFORD—Majors: Vocational School, Social Studies; Minors: Art, Science; Baseball 2, 3, 4; Football 2, 3.

KENNETH PARKHURST—Major: Industrial Arts; Minor: Mathematics; (Entered from Everett 4).

MARLEEN VAUGHN PARSONS—Major: Band; Minors: Home Economics, Mathematics; Band 2, 3, 4; Tri-Hi-Y 3, 4; Vanguard 3.

JOE PETROWSKI—Majors: Mathematics, Science; Minor: Band; Football 2; Smoking Committee 2, 3. 4; Hi-Y 3, 4.

EDDIE PLETCHER—Majors: Mathematics. Industrial Arts; Minor: Science; Football 2, 3, 4; Basketball 2, 3, 4; Baseball 2; Track 3, 4; Board of Control 3.

TEDDE LEANN PORTER—Majors: Business Educational. Social Studies; Minor: Home Economics; Pep Club 2, 3, 4; Stunt 2, 4; Class Dance 2, 3, 4.

TRUDY PORTER—Major: Home Economics; Social Studies; Minor: Physical Education; Girls' Athletic Association 4; Future Homemakers of America 4.

ACCLAIMED BY ALL

MARJORIE PORTERFIELD—Major: Dramatics; Minor: Home Economics; Spanish Club 4.

WAYNE POST—Major: Science; Minor: Mathematics; Football 3; Basketball Manager 3; Track Manager 3; Photographer 4.

RON PREDMORE—Major: Agriculture; Minor: Mathematics; Future Farmers of America 2.

JUDY RAJCICH—Major: Home Economics; Minors: Art, Business Education.

DAVID RAMSDELL—Majors: Industrial Arts, Social Science; Minor: Art.

MARY RHEA—Major: Music; Minors: Mathematics, Art; Orchestra 2, 3, 4; Viking Varieties 2; Girls' Club Cabinet 3, 4; Girls' Glee Club 2, 3, 4; Viking Christian Youth 3, 4; Art Club 3. 4; Future Teachers of America 4.

AL RICE — Majors: Industrial Arts, Mathematics; Minors: Science, Business Education.

JOANN ROBINSON—Major: Business Education; Minors: Mathematics, Home Economics; Girls' Athletic Association 3, 4; Future Homemakers of America 2, 3, 4, Vice President 3, President 4; Pep Club 4; Season Ticket Committee 4; Class Dance 2, 3, 4; Stunt 4.

BARBARA ROOT—Majors: Distributive Education, Science; Minor: Home Economics; Washington Retailers' Club 4; Nurses' Club 4.

WIILIAM A. ROWE—Major; Stage; Minor: Dramatics.

ELEANOR SAND—Majors: Distributive Education, Science; Spanish Club 3; Washington Retailers' Club 4; Nurses' Club 4; Pep Club 3, 4.

NANCY SANDERS—Major: Music; Minor: Home Economics; Pep Club 2.

GRENVILLE J. SAWYER—Majors: Music, Science; Mathematics; Football 2, 3. 4; Basketball Manager 2, 3, 4; Track 2, 3; Hi-Y 4.

CHARLOTTE M. SCARIM—Majors: Music, Distributive Education; Minors: Home Economics, Business Education; A Cappella Choir 2, 3; Nonettes 3; Washington Retailers' Club 4; Girls' Glee Club 2, 3.

FRED SCHEYER—Majors: Science, Music; Minors: Mathematics, Latin; Football 2, 3, 4; Basketball 2, 3, 4; Tennis 2; Golf 3, 4; Stunt 3, 4; Dance Band 2, 3; Class Dance 2. 4; Hi-Y 2, 3, 4; Latineers 3, 4.

LARRY SCHNEIDER—Major: Science; Minor: Mathematics; Football 2, 3, 4; Baseball 3; Stage Crew 2, 3.

CAROL SCHROETLIN—Majors: Distributive Education, Home Economics; Washington Retailers' Club 4.

JOHN SCHULTZ—Majors: Music, Mathematics; Minor: Science; Dance Band 2, 3, 4; Class Dance 2; Spanish Club 4.

THE TESTING CRAZE

MARLENE SCOTT—Majors: Social Studies, Music; Minor; Latin; Tri-Hi-Y 3, 4; Girls' Athletic Association 4; Latineers 3, 4; Band 2, 3. 4; Class Dance 3.

JANET KAREN SHAFFER—Majors: Dramatics, Science; Minor: Business Education; Viking Varieties 2; "Ghost Wanted" 3; Class Dance 2, 3, 4; Stunt 2, 3, 4,; Tri-Hi-Y 2, 3, 4; Nurses' Club 4; Viking Christian Youth 2, 3; Future Teachers of America 3; Make-up Club 3, 4; Pep Club 2, 3; Publicity 2, 3; Property 2, 3.

DALE E. SHAW—Majors: Social Studies, Industrial Arts; Minor: Agriculture.

ETTA SIENKIEWICZ—Major: Home Economics; Minors: Science. Business Education; Future Homemakers of America 3, 4.

NANCY SIENKIEWICZ—Major: Business Education; Minors: Home Economics, Mathematics; Pep Club 3; Girls' Athletic Association 2, 3, 4; Future Homemakers of America 2, 3, 4, Secretary 4.

DONNA SMITH—Majors: Dramatics, Business Education; Tumbling Team 2, 3, 4; Viking Varieties 2, 3; Stunt 4; A Capella Choir 4; Spanish Club 4; Publicity 2; Property 3.

EUGENE SMITH—Majors: Industrial Arts, Social Studies; Minors: Science, Mathematics; Football 2, 3; Basketball 2, 3, 4.

DAVID SNODE—Majors: Social Studies. Mathematics; Minor: Science; Viking Christian Youth 3.

ELVERA SOMMER—Major: Business Education; Minors: Home Economics, Mathematics; Girls' Club Cabinet 4, President 4; Daffodil Queen 3.

ALVIN SPRUELL—Major: Industrial Arts; Minor: Mathematics.

ARLENE SQUIRES—Majors: Business Education, Music; Minors: Mathematics, Science; Future Teachers of America 2, 3, 4; Girls' Athletic Association 2, 3, 4; Girls' Glee Club 2, 3, 4; Latineers 3, 4; Honor Society 2; Viking Varieties 2.

CHARLES STAGER—Major: Dramatics; Minor: Science

SHIRLEY STAGER—Majors: Art, Distributive Education; Washington Retailers' Club 4.

SHIRLEY STRANDLEY—Major: Science; Minors: Business Education, Mathematics, Home Economics; Girls' Sports 2. 3; Stunt 2, 3; Class Dance 2; Latineers 3, 4; Pep Club 3, 4; Nurses' Club 3, 4; Girls' Athletic Association 4.

ANTHONY G. STARKOVICH—Major: Music; Minors: Science, Industrial Arts; Band 2, 3, 4; Orchestra 2, 3, 4; Dance Band 2, 3, 4; Trumpet Trio 2, 3; Hi-Y 4.

SHIRLEY STARR—Majors: Business Education, Home Economics; Minor: Science.

MARLO STEBNER—Majors: Mathematics, Music, Social Studies; Minor: Spanish; Hi-Y 2; Spanish Club 2; Band 3; Dance Band 3.

MARY STOREM—Majors: Social Science. Business Education; Minors: Home Economics. Journalism; Girls' Sports 2; Viking Vanguard 3, 4.

DURING SENIOR DAYS

LEONARD STRANDLEY—Majors: Social Studies, Vocational School; Minor: Industrial Arts; Football 2; Baseball 2, 3, 4.

RAYMOND L. SWIM—Major: Agriculture; Minor: Science; Future Farmers of America 2.

LEE TALBOT—Majors: Stage, Distributive Education; Minors: Science, Mathematics. Washington Retailers' Club 4; Perfect Attendance 2, 3, 4.

BARBARA JEAN THARGE—Major: Distributive Education; Minors: Dramatics; Home Economics; Pep Club 3; Tri-Hi-Y 2, 3, 4; Washington Retailers' Club 4.

MARILYN THOMAS—Major: Business Education; Minor: Home Economics; Stunt 2, 3.

BETTY THORSON—Majors: Art, Distributive Education, Social Science; Girls' Athletic Association 2, 3; Drill Team 2, 3, 4; Girls' Glee Club 2, 3 ;Washington Retailers' Club 4; Art Club 3, 4; Viking Christian Youth 3, 4.

DAVID THORSON—Major: Mathematics; Minor: Science; Track 2.

DAWN THORSON—Majors: Home Economics, Social Studies; Girls' Sports 2, Pep Club 2; (Entered from Renton 3).

JERRY TODD—Majors: Mathematics, Music, Stage; Minor: Science; Viking Varieties 2, 3; Sextet 3, 4; A Cappella Choir 2, 3, 4.

BILL VANDERBILT—Majors: Industrial Arts, Stage, Agriculture; Future Farmers of America 2, 3.

CONNIE VANDEWALL—Majors: Home Economics, Business Education; Drill Team 3, 4.

NEIL VAN LIEROP—Majors: Business Education, Agriculture; Minor: Mathematics; Future Farmers of America 2,3.

KENNETH VEAL—Majors: Mathematics, Music; Viking Varieties 2, 3; A Cappella Choir 2, 3, 4.

DANNY VESEY—Major: Art; Minor: Business Education, Science, Mathematics; Hi-Y 2, 3, 4; Treasurer 3, Vice President 4; Hi-Y Council 3, 4; Honor Society 2, 3, 4; Art Club 3; Viking 3; Boys' Glee Club 3, 4; Viking Varieties 3; Spanish Club 4; Future Teachers of America 3, 4, Treasurer 4; Class Dance 2, 3, 4; Stunt 2, 3, 4; Board of Control 3, 4; Pep Club 2, 3, 4; Yell King 3, 4.

DEARLD VESEY—Majors: Mathematics, Science; Minor: Industrial Arts; Football 2, 3, 4; Basketball 2, 3, 4; Track 2, 3, 4; Hi-Y 2, 3, 4; Hi-Y Council 3, 4; Stunt 2, 4; Class Dance 2, 3, 4; Assembly Committee 4; Board of Control 2, 3; Class Vice President 2.

LARRY WALSTON—Majors: Distributive Education, Social Science; Minor: Industrial Arts; Projection Crew 2, 3; Washington Retailers' Club 4.

KATHLEEN WATKIN—Major: Science; Minors: Latin, Mathematics; Stunt 2, 3, 4; Class Dance 2, 3, 4; Girls Club Cabinet 4; Viking Ladies 2, 3, 4, Vice President 3, 4; Tri-Hi-Y 2, 3, 4, President 4; Rec Board 3; Board of Control 2, 3, 4; Latineers 3, 4; Honor Society 2, 3, 4; Girls' Glee Club 4; Pep Club 4, President 4; Yell Duchess 3; Yell Queen 4.

DELORA LEE WEBB—Major: Foreign Languages; Minor: Mathematics; Viking Christian Youth 3, 4; Latineers 3, 4; Spanish Club 4; Girls' Glee Club 3; A Cappella Choir 3; Viking 3, 4, Associate Editor 4; Honor Society 3, 4.

GRADUATION, THEN VACATION

DELORIS ANN WESTMARK—Majors: Home Economics, Business Education; Future Homemakers of America 2, 3.

LEONA WESTMARK—Majors: Social Science, Distributive Education; Minor: Home Economics; Washington Retailers' Club 4.

JERRY WILLIAMS—Major: Music; Minor: Science; Football 2, 3, 4; Basketball 2, 3, 4; Baseball 2, 3, 4; Viking Varieties 2, 3; Boys' Glee Club 3; A Cappella Choir 2, 3, 4.

ROBERT H. WILLIAMS—Major: Agriculture; Future Farmers of America 2, 3, 4. Reporter 3, Vice President 4.

NANCY FOGLE WILLIAMSON—Major: Foreign Languages; Minors: Mathematics, Business Education; Latineers 3, 4; Spanish Club 4; Future Teachers of America 3, 4; Girls' Glee Club 2, 3, 4.

ALDEN WILSON—Majors: Mathematics, Agriculture.

MARK WILSON—Majors: Mathematics, Agriculture; Minor: Industrial Arts; Future Farmers of America 2, 3.

MARCIA WOLDHAGEN—Major: Dramatics; Minor: Science; Tri-Hi-Y 3, 4; Girls' Athletic Association 2, 3; Latineers 3; Pep Club 2, 3, 4; Class Dance 2, 3, 4; Stunt 2, 3, 4.

LOUISE WOLFF—Majors: Dramatics, Business Education; Girls' Athletic Association 2, 3, 4; Stunt 3, 4; Honor Society 2, 3, 4; Viking Christian Youth 3; Pep Club 3.

SHARON WOOD—Major: Business Education; Latineers 2.

JOYCE WOODS—Major: Home Economics; Minor: Art; Future Homemakers of America 4; Girls Glee Club 4.

BARBARA WOODWARD—Major: Distributive Education; Minor: Mathematics; Drill Team 2, 3, 4; Girls' Athletic Association 2, 3; Tri-Hi-Y 2, 3, 4, Vice President 4; Washington Retailers' Club 4; Viking 3, 4; Pep Club 2, 3; Stunt Stunt 2, 3, 4; Class Dance 2, 3, 4.

BRIAN WRENNALL—Majors: Social Science, Art, Business Education; Class Dance 2, 3, 4; Stunt 2, 3, 4; Board of Control 4; Intramural Basketball 3; Hi-Y 3, 4; Viking Knights 4; Student Body Vice President 4.

DELORES YANEFF—Majors: Home Economics, Business Education; Minor: Art; Viking Varieties 2, 3; Girls' Glee Club 2, 3.

SYLVIA MAE YATES—Major: Science; Minors: Dramatics, Business Education; Stunt 2, 3, 4; Class Dance 2, 3, 4; "Girl Crazy" 3; Viking Varieties 3; Tri-Hi-Y 2, 3, 4; Girls' Athletic Association 3, 4; Drill Team 3, 4; Pep Club 2, 3, 4; Spanish Club 3, 4; Nurses' Club 4; Publicity 2, 3, 4; Property 3, 4; Make-Up Club 2, 3, 4; Honor Society 2.

WILMA YEAGER—Major: Social Science, Business Education; Minor: Chorus; Girls' Sports 2; A Cappella Choir 2; Viking Varieties 2; Girls' Glee Club 2, 3, 4.

JANET ZIELKE—Major: Business Education; Minor; Spanish.

GARY ZOFFEL—Major: Vocational School; Minors: Science, Mathematics.

JUNIOR STUNT

ROW 1: Pat Kooser, Ann Littlefield, Kathy Keogan, Judy Kalles. ROW 2: Sharlyne McPherson, Roberta Kuybus, Gretchen Scheyer.

JUNIOR CLASS OFFICERS

SEATED: Leonard Oberg, president; Gene Robertson, vice president. STANDING: Kathy Palmer, yell leader; Linda Rickert, secretary.

'DREAM HARBOR' HIGHLIGHTS YEAR FOR JUNIOR CLASS

"The Viking Spirit" captured third place for the junior class in the annual stunt assembly. In his search for a sure victory formula over arch-rival Sumner, Captain Viking went to see the Wizard, who turned out to be Sumner in disguise. But the Viks were victorious and the wicked Spartans were defeated.

Led by President Leonard Oberg, the juniors ended the year with their successful prom, "Dream Harbor." Gene Robertson was vice president, Linda Ricket served as secretary, and Kathy Palmer was yell leader.

Class advisers were Miss Frances Stoeckert, Miss Lillian Cady, Miss Gladys Sorenson, Art Larson, Aldon Angelo, Paul Simons, and James Turman.

ROW 1: Sharon Barnes, Loretta Becker, Bernice Abney, Barbara Abbott, Jean Thurston, Carlene Bain, Linda Rickert, Barbara Braden. ROW 2: Alberta Brotzman, Johnnie Bolieu, Georgiana Batchelor, Patsy Blodgett, Germaine Baumgartner, Janet Bond, Barbara Andrews, Crystal Braford. ROW 3: Dena Biehn, Marjorie Bowser, Nancy Spencer, Judy Angel, Charles Bothwell, Myrna Bartness, Carol Brothers, Dorothy Ausbun, Donna Beck, Marlene Bolling. ROW 4: Wayne Benton, Jon Bentley, Bob Anderson, John Allen, Clarence Ball, Bob Baker, Pat Bacon, Homer Allen, Tom Barabe.

JUNIORS

ROW 1: Sharon Dickinson, Linda Crabtree, Diane Erck, Judy Ferris, Charlotte Foulkes, Burnetta Campbell, Caroline Deck, Dorothy Caves, Carol Elliott, Vicki Helmholz. Kathy Palmer. ROW 3: Virginia Ferris, Darlene Ferwerda, Lois Fogle, Karen Engels, Fred Frith, Mike Gibbons, Alden Dobson, Ronnie Flansburg. ROW 4: Harold Dobler, Don Evans, Bob Doyle, Wayne Benton, Bill Colberg, Willard Fox, Lorin Ginther, Gwen Cook, Tom Cramer.

ROW 1: Judy Kalles. Mary Kendall, Margie Harris, Jane Harkness, Joyce Johnson, Sharon Hagen. ROW 2: Beverly Gallant, Nancy Helander, Becky Jones, Loretta Klink, Shirley Johnson, Helen Isaksen, LaVerna Kack, Roberta Higgins. ROW 3: Marilyn Humphreys, Geraldine Hiller, Ruthann Hawley, Kay Jones, Carol Greeley, Dick Ferguson, Sandra Wilson, Sharlyne McPherson, Nadine Johnson. ROW 4: Darrel Heil, Wallace Hartshorn, Warren Hartshorn, Jerome Haugen. Bob James, Carl Johnson, Errol Johnson, Jerry Hodgins, Karl Hammermeister.

ROW 1: Carol Larkins, Beverly Lewis, Pat Kooser, Barbara Knutsen, Sharron Maffit, Kathy Keogan, Ann Littlefield, Shirley Latterell. ROW 2: Pat Lunsford, Kay Kurz, Roberta Kuybus, Elsie Luckow, Jerry Lambert, Ron Manley, Joanne Long, Sharron Lee, Janet McFadden. ROW 3: Jim Lathrop, Clayton Knudson, Phil Lapitan, Jack Linn, Jon Linder, Charles Larson, Ron Lester, Dick Lancaster, Bob McLeod.

JUNIORS

ROW 1: Janet Miracle, Trudy Nelson, Ione Kraft, Jane Markworth, Ina Mumby, Kathy McDonald, Gloria Pettit, Gloria Moss. ROW 2: Ron Perkins, Ed Park, Sandra Miller, Carole McBride, Ellen Petersen, Shirley McNutt, Sharon Martin, Lorraine Nelson, Betty Norris. ROW 3: John Mason. John Noonan, Eugene Napoleon, Nancy Porter, Fred Frith, Frank Park, Viola Palmer, Sonja Penquite, David Mathis. ROW 4: Larry Omerso, Bill Newcomer, Chan Odell, Bill Mercer, George Parmeter, Don McBeath, Gale Nickel, David McCallum, Jim McManus.

ROW 1: Judie Riebold, Ramona Shepherd, Haroldine Ritthaler, Pat Bartley, Linda Salisbury, Denyce Reimers, Nancy Burgess, Penny Silvernail. Marilou Reyes, Dixie Ross, Terry Mitchell. ROW 2: Carol Shipman, Phyllis Reed, Donna Sierman, Cora Powell, Diane Schneider, Diane Petersen, Ramer Baker, Keith Ray, Gary Dohmer, Bob Robbins, Dale Wells, Ralph Lester. ROW 3: Jeanette Rees, Norma Robinson, Joanne Rajcich, Kathy Sandberg, Danny Rose, Frank Berry, Gene Robertson, Bob Finch. Larry Jensen, Orton Sandberg, LaVern Schmidt. ROW 4: Juanita Ripley, Barbara Veal, Fay Ramsey, Gary Roosa, Bruce Rowell, Ken Gordon, Ken Samuelson, Dan Jascur, Lowell Johnson. Gary Buchanan, Terry Sheman, Alvin Skinner.

ROW 1: Mavis Wickstrom, Cleone Thomson, Carole Walsworth, Dorothy Whitford, Karen Wade, Joan Wilburn, Ann Shipman. Darlene Tennis. ROW 2: Evelyn Strandley, Joanne Van Lierop, Patricia Sneva, Howard Young, Dave Wentworth, Dan Lindsley, Jim Wrennall, Leonard Oberg, Rudy Zielke. ROW 3: Doug Williams, David Wells, Joe Dinwiddie, Don Thompson, Leroy Woolery, Darrell Smith, Bob Steiner, John Williams, David Weymouth. ROW 4: Patty England, Gretchen Scheyer, Don Thomson, Gary Haworth, Richard Thomson, Daniel Wagner. Bill Wilson, Bill Zimerman, George Vasicko.

SOPHOMORE STUNT
Bonnie Silvernail, Jim Mahaffie, Valerie Bond, Agnes Mattfield.

SOPHOMORE CLASS OFFICERS
Karen Erb, vice president; Larry Pletcher, president; Janice Baginski secretary; Dorothy Dall, yell leader.

SOPHOMORES STAGE HOP, 'SYMPHONY IN SNOWFLAKES'

"We're the class that's up to date! 1-9-5-8" was the spirit typical of the sophomores, from the time they noisily enrolled in September until they turned in their books and joyfully hailed summer vacation. Capping the year was their beautiful dance, "Symphony in Snowflakes."

The sophomores were led by Larry Pletcher, president; Karen Erb, vice president; Janice Baginski, secertary-treasurer; and Dorothy Dahl, yell leader.

Class advisers were Miss Florence Pfefferle, Franklin Brown, Sterling Harshman, and Miss Frieda Schietlin.

ROW 1: Al Barem, Richard Abbott Judy Calhoun, Viola Bliner. Mart Bradfield. Jan Boswell, Kay Burgess Phyllis Brock. ROW 2: Dennis Apple Roy Asbjornsen, Bob Beggs, Leste Bryan, Ron Callahan. Phil Basset Joyce Barnes, Judy Braden. ROW 3 Darrell Baldwin, Timothy Adams, Roc ney Brobeck, Bill Bell, Gary Benefield Bill Bahret, Valerie Bond, Janice Bagi ski. ROW 4: Dick Crowe, Harry Bors Charles Allen, Paul Addis, Ken Ballard Jerry Bruce, Lois Brobeck, Heathe Andrews, Janice Barnett.

SOPHOMORES

ROW 1: Karen Erb, Georgiann Cayo, Edith Edwards, Judy Daily, Shirley Corliss, Dorothy Dall, Phyllis Durant. ROW 2: Jeanne Dias, Ruth Clement, Kristine Erickson, Sharon Craig, Cleo Casida, Mary Carey, Barbara Dodge, Sharon Freudenberg, Tom Fithen. ROW 3: Dick Disney, Paul Eckhardt, John Cook. Larry Churning, Pat Carnes, Joe Elick, Don Dawson, Ken Christensen, Carolyn Eickhorn. ROW 4: Ken Carlisle, Bill Fox, Dave Campbell, Roger Chapman, Steve Duguay, Mike Durkee, Roger Dixon, Lee Chesley, Dave Fields.

ROW 1: Linda Liening, Nancy Locke, Marlene LaCrosse, Theima Iverson, Phyllis Hansen, Norma Jenkins, Val Haig, Gretchen Hite, Caroline Johnson. ROW 2: Roy Holt, Ken Howard, Loretta Gleason. Sharon Greene, Peggy Giessel, Emma Gale, Susan Harris, Bev Harrold. ROW 3: Phyllis Halverson, Janet Hammermaster, Jill Gibbons, Robert Johnson, Jim Hamilton, Dean Guptill, Harley Homan, Barbara Grosvenor, Rosie Harber. ROW 4: Sam Hardin, Jim Corkish, Jeff Hill, LeRoy Gustafson, Kenny Free, Don Holmberg, Gene Gratzer, Karen Groshong, Karin Haworth, Al Iverson.

ROW 1: Mike McCleary, Wayne Kooser, Judi Jochimsen. Judy Letourneau, Linda LaBrash, JoEll McMurray, Marilee Kindred, Irene Moran. ROW 2: Larry McGowan, Gordon Johnson, Mike Kelbaugh, Jay Lambert, Anita Hatch, Jayne Kear, Nancy Kleinschmidt, Judy Larkins. ROW 3: Bruce Lodge, Gary Lincoln, Gene Kary, Larry McGaughey, James Harris, Jim Lambertus, Carl Jepsen, Mike Gross, Jim Lundquist. ROW 4: Robert McCaleb. David Lawing, Gene Harris, Don McNeeley, David Kurle, Bob McMahon, Clifford Keller, Sondra Kuelper, LeeAnna McAllister, Beverly McWillis.

SOPHOMORES

ROW 1: Mickey Miller, Barbara Ney, Tom Palmer, Glenda Merritt, Florence Markworth, Shirley Martinson, Ruth Nichols, Shirley Morrisette. ROW 2: Dale Parks, Dennis Monroe, Roy Nelson, Bob Metcalf, Frank Phelps, Judy McNutt, Carolyn Moeck. Dorothy Manning, Ruth Patrick. ROW 3: Bob Murphy, Bob Mitchell, Jim Mahaffie, Sarolye Gay McPherson, Patti Martin, Lloy Olson, Joan Mileski, Agnes Mattfield, Sandra Mayer, Gladys Mustad. ROW 4: Jack Mriglot, Bob Moffat, Dennis Moore, Jack Peterson, Dick Meyer, Jim Miller, Patty Newcomer, Edith Mitchell, Leona Olson, Roy Miller.

ROW 1: Sue Sierman, Margaretta Pickle, Barbara Sherwood. Sharon Smith, Sandy Salonisen, Carol Stackhouse, Laura Piper. ROW 2: Loretta Randall, Carolyn Pihl, Joan Refsland, Gale Reed, Bernice Snider, Gale St. Pierre, Dale St. Pierre. ROW 3: Jon Engels, Paul Sandford, Lynn Schaffer, Terry Ruyle, Sheila Root, Nancy Perry, Leanna Schletzbaum. ROW 4: Bob Elsdon, Allan Schulz, Jim Ripley, Duane Roddewigg, Marvin Root, Earl Root. Lillian Rollins, Beatrice Rees.

ROW 1: Gary Wegener, Paul Weymouth, Diane Whitman, Darlene Wells, Wanda Thompson, Charlene Wallace, Carol Whitney, Bonnie Silvernail, Geoina Webb, Judy Wiemer, Elizabeth Ward. ROW 2: Ronald Sheldon, Clifford Stickney, Dianne Thun, Ann Tyson. Richard Waring, Lita Van Pevenage, Mary Lynne Welzel, Wyonna Wilburn, Marjorie Westmark, Marilyn Titlow, Norma Veal. ROW 3: Jim Van Sickle, Jan Weston, Don Ulbright, Kenneth Villines, George Terrile, Mervin Swanson, Donna Sorenson, Marilyn Tekel, Nyla Solberg, Rita Van Pevenage, Tamio Yanagawa, James Tompkins. ROW 4: Dennis Woldhagen. Everett Salsberry, Dick Sorenson, Alvin Vanderbilt, Jim Svoboda, Dwayne Werner, Weldon Thompson, Jim Wade, Lee Chesley, David Starkovich, Jim Williams, Leonard Stewart.

FRESHMAN STUNT
Carol Zeck, Sharon Lyman, Marcia Mosier, Judy Asbjornsen, Tommy Reeder, Janice Reeder.

FRESHMAN CLASS OFFICERS
Bob Hanson, vice president; Ray Johnson, president; Georgina Goelzer, secretary; Barbara Thurston, yell leader.

FROSH 'OLD TIME MOVIE' TAKES SECOND IN STUNT

The freshmen started the year with a bang as their cleverly staged stunt, "Old Time Movie," captured second place in the stunt assembly.

Earlier they edged the sophomores to take third place in the annual season ticket drive, raising 99 per cent of their quota.

Class officers were Ray Johnson, president; Bob Hanson, vice president; Georgina Goelzer, secretary-treasurer, and Barbara Thurston, yell leader.

The class advisers were Ernie Cementina, Charles Zaffaroni, Carol Wasmund, Alden Clark, Mrs. Marlys Thomas, Mrs. Joan Kern, and Miss Adah Sands.

ROW 1: Gladys Brock, Joyce Buday, Caron Anderson, Cora Brown, Janice Burnham, Patricia Brock, Jeannette Cary, Carol Christianson, Judy Asbjornsen, Sandy Bacon. ROW 2: Gail Christianson, Charlene Bolling, Joyce Afrank, Janice Aldrich, Linda Bauch, Jim Belcher, Erlene Burgess, Margie Burr, Rhoda Batchelor, Lyle Becker. ROW 3: Mary Barker, Marnell Clement, Darrell Anderson, Tom Arthur, Bruce Caldwell, Patrick Bradford, Michael Baginski, Johnny Androsko, Gary Brustad, Charles Allen, David Brewer. ROW 4: Bobby Bernsten, Pete Anderson, Ronald Arndt, Bob Badham, Tony Birdsall, Terry Corak, Kenny Barnes, Mike Clifton, Chuck Bond, Alan Bargmeyer, Tim Christensen.

FRESHMEN

ROW 1: Donna Freeman, Carol England, Sherryn Dial, Sandy Dean, Merle Gendreau, Margaret Cox, Cleo Fox, Brenda Crofford, Yvonne Frith, Duanne Dickinson. ROW 2: Lenita Hickok, Beverly Heimbigner, Karren Hanson, Darlene Davis, Ida Doyle, Billy Derkland, Judy Disney, Barbara Cowdrick, Darlene Foster, Tom Fox. ROW 3: Jack Etzel, Kent Decker, Gladys Creley, Judy Dennis, Carol Downing, Janet Diseth, Susan Crowe, LaVonne Free, Jim England, Freddie Dennis. ROW 4: Bob Ferguson, Celeste Doyle, Gary Fors, Pat Divelbiss, Dick Fisher, Russ DeMarce, Steven Gambriel, Douglas Gambriel, Anne Crump, Carol Fisher, Darlene Geymer.

ROW 1: Stanley Helmka, Donna Howard, Sandra Hansen, Mary Harber, Diana Hoober, Robert Husted, Albert Hudson, George Jensen, Georgina Goelzer. ROW 2: Earl Gratzer, Sally Janowski, Helen Hammermeister, Carolyn Henning, Carolyn Haarstad, Jarlet Hoffman, Marlene Harris, Jo Ann Hosler, Betty Henn, Jeanne Hardin. ROW 3: Donna Howard, Della Howard, Pat Hoenhous, Marlene Iverson, Nancy Jensen, David Dildine, Harold Goodell, Jerry Johannes, Walter Hunt, Betty Cardwell. ROW 4: Bob Hanson, Nils Hokland, Henry Gonseth, Dick James, Len Jascur, Robert Gaides, Bill Isaacs, Al Gibson, Arthur England, Bernie Hines.

ROW 1: Vicki Martin, Lyndia Miller. Larry Koth, Dennis McLean. Delores Kluin, Sharon Lyman, Bernice Johnson, Linda Kross, Mary McCallum, Jo Anne Laviola. ROW 2: Pauline Mayhak, Stan Kerbs. Alice Kincaid, Martha Lucas, Barbara Johnson, Sandra King, Pat Lett, Marilyn Johnson, Kathy Lindsay, Elaine Kary. ROW 3: Bob Louden, David Larson, John Loidhamer, Lorna McCormick, Joan Kurz, Rachel McGahey, Joanne Linn, Georgine Kissel, Rae Larson, Sherry Lutterman, Karen Keil. ROW 4: William Larkin, Donald Knight, Harry Jones, Larry Johnson, Bob Johnson, Ray Johnson, Arne Johnson, Gary Lorenz, Lane Jones, Franklin Johnson, Don Locke, Dick Lemke.

FRESHMEN

ROW 1: June Massey, Cris Marty, Carol Mosolf, Susan Miller, Claudia Napier, Alden Meier, John Nelson, Bob Murray, Richard Long. ROW 2: Miriam Miller, Mary Lee Morris, Marcia Moshier Maryann Morganti, Leone Omvig, Pat Ney, Irene Meeker, Patty Mellor, Jerry Middleton, Roger Marlow. ROW 3: Margaret Mahan, Kenny Martin, Richard McMaken, Jim Main, Colleen Monroe, Phyllis Mattfield, Eleanor Martinson, Linda Munsen, Jonnie Northrop, Jim Miller, Darwin Ingram. ROW 4: Gary Nelson, John McCarty, Dick Miller, Sylvester Makepeace, Jerome Munson, Paul Nichols, Dennis O'Dell, Roger Nelson, Peter Monette, Jimmy O'Dell.

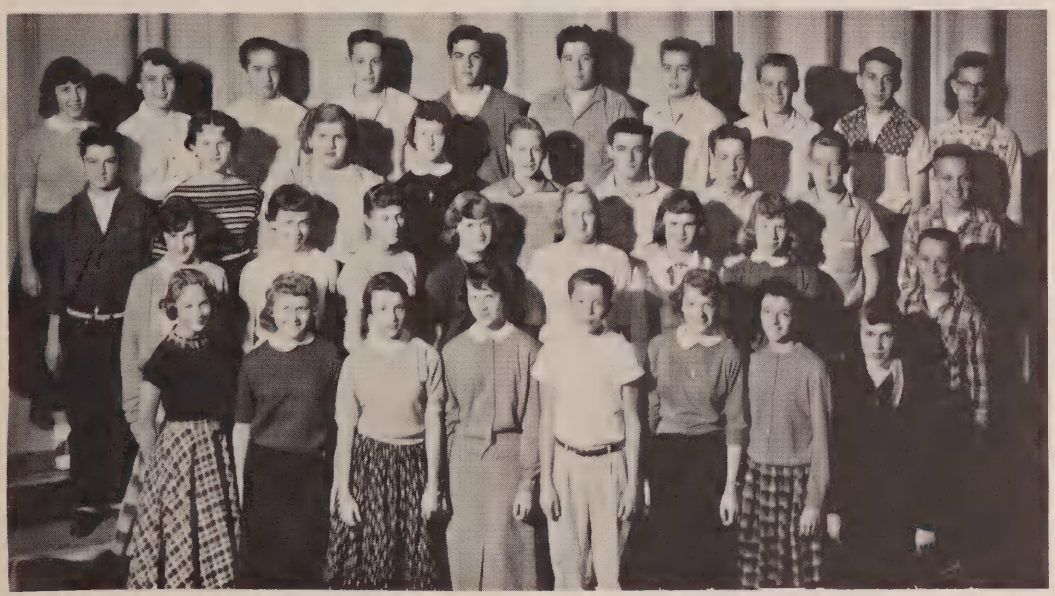

ROW 1: Mary Ann Ostby, Linda Riebold, Marion Rice, Loretta Powlowski, Alfred Ramsaur, Mava Spooner. Beverly Pember, Sally Pfitzenmeyer. ROW 2: Anna Peters, Judy Pihl, Marjean Ringwald, Jackie Schramm, Janice Reeder, Alice Potter, Joan Palo, Jim Schmit. ROW 3: Paul Pelesky, Pat Schwab, Ann Smith, Emily Raymer, Tom Reeder, Mike Powell, John Skirving, Larry Schaffer, Jack Sando. ROW 4: Marilyn Richards, Carole Ross, Glen Singleton. Robby Phair. Reed Robertson, Edwin Schuler, Douglas Smith, Tad Sanford, Jack Roscoe, Larry Overman.

ROW 1: Ernest Woolley, Rudy Volkmann, Karyn Wynn, Carol Zech, Barbara Thurston, Dianne Stroh, Laraine Williams, Bonnie Seward. ROW 2: Dennis Thayer, Georgean Swanson, Pat Ward, Beverly Woodward, Darlene Sword, Helen Ziemer Carol Tarpley, Alden Wiebe. ROW 3: Frank Weeks, Robert Williams, Larry Whitman, Jan Sulkosky, Sharon Turman, Eddie Webster, John Smithlin, Jon Starwich. ROW 4: Jim Zimmerman, Ken Van Diest, Joe Zimmerman, Leonard Van Hoof, Jerry Van Sickle, Larry Zimmerman, Dennis Schaefer, Ben Westland.

EIGHTH GRADE

NEW TEACHERS ASSEMBLY

Along with the other students, eighth graders welcomed new teachers during the annual new teachers' assembly. Left to right are Miss Weber, Mr. Zaffaroni, Miss Zobrist, Mr. McGrew, Mrs. Thomas, and Mr. Brouillet.

DIVISION J-9

ROW 1: Arthur Hoffman, Keith McGowan, Steve Gray, Jimmy Norris, Kenneth Makepeace, Dick Ritthaler, Donald Pettit, Keith Puhrmann, Larry Piper, Rodney Johnson. ROW 2: Gary Hunter, Carole Little, Della Freitas, Larry Baginski, Clara Holst, David Seastrom, Larry Jimicum, Deanna Beilke, Jeanne Pletcher, Roger Curtis. ROW 3: Tom Ingham, Ronnie Humphreys, Robert Peters, Dick Fox, Larry Cortesi, Miss Connie Weber, Richard Boyd, Jerry Busick, Larry Snider, Gearld Thu, Larry Garret. ABSENT: Jan Kenison.

DIVISION J-10

ROW 1: Douglas Sparks, Mike Tobin, Donald Massie, Albert Zielke, Francis Engh, T. H. Jackson Jr., Ronnie Olsen. Carol Wanner, Marilyn Veal, Ruth Jacobson. ROW 2: Joseph Rybiki, Fred Simons, Roger Stroud, Richard Campbell, Donald Humphreys, Kent Marshall, Judy Kendall, Carol Calhoun, Carol Peters, Carlyn Solberg. ROW 3: James Clifton, Carl Essman, Forest West, Ronald Shanks, Darald Stebner, Carolyn Elliott, Judith Miller, Neal Overman, Judy Reese. Betty Dally, Suzanne Thompson. ROW 4: Harold Pederson, Julius Brecht, Tom Stinson, Valerie Stone, Mr. Edward Krenz, Max Hansen, Doug Hinton, Russ Berg, Ann Helander, Suellyn Geiger, Ann Lepley. ABSENT: Carl Svoboda.

DIVISION J-11

ROW 1: Roger Stauffer, Daniel Hagestad, George Sarff, Ronald Ginther, Glenn Overman, Robert Shephard, Delores Kelly, Judy Bisig. ROW 2: Jimmie Winters, Ron Olson, Jerry Lindstom, John Andrews, Linda Brotzman, Bonnie Watson, Glorian Mannie, Darlene Hickok, Loureddie Garrison. ROW 3: Donald Floyd, Ted Masumoto, Larry Pitts, Jansey Tieden, Tom Johnson, Gerald Monroe, Carol Peterson, Pat Larkins, Karen Berry. ROW 4: Paul Malvaney, Bob Leonard, Delmar Weston, Jim Geise, Mrs. Maude Jacobs, John Porter, Carolyn Kirk, Bonnie Custard, Colleen Neeley, Cathy Thomas. ABSENT: Pat Hines, Katherine Dally, Nora Mumby.

EIGHTH GRADE

DIVISION J-12

ROW 1: Judy McDonald, Claudette Baker, Jeannette Baker, Jo Deene Watson, Lana Alexander, Judy Birdsall, Margie Mauro, Terry Gendreau. ROW 2: Glorie Edwards, Linda Novotney, Jackie Myers, Georgetta Brock, Connie DeMarce, Linda Keck, Christie Jochimsen, Patricia Nickel, Charlotte Becker. ROW 3: Carolyn McBean, Helen Fuller, Sharon Schneider, Wanda Willis, Ellen Fish, Mary Mitchell, Carrie Halverson, Carlene Stuart, Bertha LaFayette. ROW 4: Rosalyn Jimicum, Janet Rasmussen, Nedra Jordan, Gretchen Kaman. Arlene Piercy, Mrs. Ione Potucek, Claran Bill, Gwendolyn Snode, Gladys Hunt, Judy Geisert, Janice Jackson. ABSENT: Susan Hite, Sharon Moss, Evelyn Huske.

DIVISION J-13

ROW 1: Bill Gander, Marty Whitman, Jim Jones, Jerry Van Pevenage, Dennis Anderson, Donna Abbott, Natalie Fairbanks, Barbara Hansen, Darlene Thompson. ROW 2: Diana Patterson, Faith Hennings, Susan Grimm, Barbara Ulbright, Karen Harris, Jean Whitham, Babara Parsons, Carol Selles, Deanna Feretti, Annette Terrile. ROW 3: Valeri Zuist, Maxine Webster, Jean Nelson, Judy Hotz, Kathy Olson, Ruth Salsberry, Ludveka Kupienski, Diana Wilson, Geraldine Brustad, Kaaren Hanson, Donna Dickison, Elsie Mumby, Eunice Olson, Nora Mumby. ROW 4: Judy Woods, Judy Anderson, Joyce Fasnacht, Lareen Kissel, Elaine Jepsen, Harold Thompson, Mr. Louis Owens, Bob Scheyer, Jim Wilson, Darrall Pemberton, Richard Freudenberg, Paul Desautel, Marvin Lindsley.

DIVISION J-14

ROW 1: Ken Grosvenor, Pete Bolling, Terry Rosene, Linda Orness, Donna Lipoma, Nancy Thompson, Norma Hedges, Sharon Borst, Faye Kindred. ROW 2: James Jones, Suzanne Richardson, Joanne Sorenson, Thyra Brown, Rita Clark, Sandra Nevins, Sherry McPherson, Jack Maddux, Darold Mannie. ROW 3: Lenora Van Sickle, Butch Porter, Richard Oberg, Tom Martin, Arthur England, Martha McMillan, Ray Schramm, Larry Wassman, Donald Harris. Marvin Cooley. ROW 4: Melvyn Crossland, Bruce Baird, Douglas DeMeerleer, Roger Isaksen, Mr. Art Larson, Karen Allan, Sandra Andrews, Donald Otto, Philip Moran, Dale Zoffel. ABSENT: Cathy Knudson, Erna Sommer.

DIVISION J-15

ROW 1: Jim Phair, Bruce Thedin, Mike Kelly, Cheila Moye, Marilyn Hardin, Celia Jones, Frances McBride, Vivian Lewis. ROW 2: Harold Berg, Lloyd Scheider, John Vasey, Tommy Gale, Marion Harden, Joette Nish, Jeanne Patrick, Gloria Barabe. ROW 3: Delores Nelson, Carol Wilson, Roger Magnuson, Richard Woods, Rex Silvernail, Joyce Akers, Carol Salzmann, Jean Moffat, Jeanette Gilreath, Darlene Burr, Karen Hagerman. ROW 4: Martin Bradfield, Dawn Pilker, Jerry Kreshak, John Dinwiddie, Mr. Howard Shull, Carl Van Lierop, Phyllis Booth, Gare Quist, Mary Gough. ABSENT: Jerry Rohrs, Ira Gabrielson.

SEVENTH GRADE

DIVISION J-1

ROW 1: Billy Miller, David Reeder, Roy Wrennall, Dennis Muson, Ronald Husted, Bob Hobbs, Gary Fasnacht, Douglas Jarvis, Ronald Lee. ROW 2: Lynn Reed, Donald Breggs, Wayne Riggs, Sammy Turner, Steven Hahn, Cheryl Larson, Charlea Wiemer, Sue Dawson, Beverly Kooser, ROW 3: Ronnie Douglas, Dan Gonseth, Marion Kary, Lynn Barnes. Karen Fox, Judy Fox, Joanne Shea, Jacqueline Williams, Rosalie Divelbiss. ROW 4: Patty Johnson, Jeraldine Squires, Linda Dahl, Larry Penquite, Miss Mytle Renwick, Nicky Ellis, Sandra Dial, Judy Scarim, Julia Johnson.

DIVISION J-2

ROW 1: Louis Park, Victor Young, James Hankins, Billy Nutter, Robert Robinson, George Young, Verlaine Quist, Effie Maiuri. Judy Heimbigner. ROW 2: John Crossen Jr., Craig Bain, Bill Carter,. Donald Cota, Ronald Mladenoff, Jack Veckman, Analee Christopherson, Gaye Martin. ROW 3: Steve Barker, Harry Betz III, David Van Strein, Peggy West, Janet Northrop, Charlotte Zydek, Janet Geiger, Karen Olson, Linda Overman. ROW 4: Jim Asmussen, Kenny McWillis, David Robinson, Kenny Showers, Mr. Ernest Cementina, Mary Dickey. Vicki Nist, Velva Esget, Sharon Greeley.

DIVISION J-3

ROW 1: Neal Stenbake, Richard Ross, Dickie Ferretti, Richard Pierson. Carl Langdon, Cathlene Stewart, Martha Mulligan, Carol Persinger. ROW 2: Linda Rahm, James Hoffman, Judy Neil, Rosemary Bauer, Donna Simons, Jackie Pratt. Cheryl Carr, Michael Keshner. ROW 3: Dale Eisel, John Ballard, Lynn Crofford, Barbara Cannella, Sharon Pettibone, Dick Dodge, Dennis Pilker. Ronald Becker. ROW 4: Betty Fish, Patricia Morgan, Joan Carman, Dennis Kinnaman, Mrs. Emeline Rentsch, Gwendolyn Harvey, Jerry Tennant, David Hoyt, Bill Kelly. ABSENT: Helen Fance, Diane Brock, Edna Hansen.

DIVISION J-4

ROW 1: Jay Hammermeister, Kenny Stackhouse, Jimmy Mitchell, Billy Solway, Judy Allen, John Gillem, Larry Drotz, Karen Kaminski, Jerry Jonas. ROW 2: Sydney Alstead, Linda Wescott, Vickey Keeney. Patricia Crabb, Lois Reed, David Schrader, Danny Liening, Douglas LaFayette, Ray Ballard. ROW 3: Judy Grindheim, Janice Monette, Dianne Dowell, Glenda Reynolds, Janice Etzel, Don Leinum, James McCullough, David Johnson, Larry Pete, Phillip Whitman. ROW 4: Gale Svoboda, Nina Bradfield, Richard Thomas, Lynne Alkema, Mr. Frank Brouillet, Dickie Berg, Pat Gibbons, Donald Mladenoff, Johnnie Melton, Gary Shuck. ABSENT: Robert Durkee.

SEVENTH GRADE

DIVISION J-5

ROW 1: Karen Hennings. Ronald Wegener, Rickey Dahmer, Terry Farming, Steve Thompson, Billie Root, Kenny Christensen, Marianna Smith. ROW 2: Robert Knight, Teddy Grahm, Johnny Corak, Mike Jake, Phyllis Longabaugh, Frances Hartshorn, Sharon Laviola, Joe Hough. ROW 3: Jack Elms, Bill Larkins, Earl Larsen, Tom Parsons, Erika Zielke, Diane Harris, Judy Mannie, David Kandle, Jimmy Knutsen. ROW 4: Linda Peterson. Barbara Odell, Anne Bellefeville, Deuanna Hunter, Miss Margery McCulloch, Wally Stevenson, Lois Martinson, Keith Bauer, Coleman Thompson. ABSENT: Jeanne Bogg, Sharon Swezey, Fred Keller.

DIVISION J-6

ROW 1: David Carpenter, David Liljestrom, Dickie Callahan, Bobby Flansburg, Ellen Louden, Dyanne Anderson, Elaine Louden. ROW 2: Max Cook, Charles Patrick, Dale Smith, Gerald Ingham, Edward Paulson, Sue Herren, Dianne McGaughey, Sandra Stainbrook, Joan Kelly. ROW 3: Jim Botko. Bruce Samuelson, Jerry Lambertus, Tom Sadler, Vickie Weatherwax, Donna Robinson, Ann Zoffel, Joy Woldhagen. ROW 4: Kenny Bauer, Richard Heaton, David Elliott, Neal Billings, Mr. Richard Eby, Lee Sherry, Penny Fyer, Evonne Gontizke, Alice Titlow. ABSENT: Bette Taylor, Pete Hammer. Robin Goddard.

DIVISION J-7

ROW 1: Larry Hanson, Larry Westbrook, John Beilke. Mark Favre, Delores Beyler, Sheryle Locken, Donald Christenson, Judith Schmid, Joyce Carpenter, Ellen Eldred, Barbara Smith. ROW 2: Donald Stauffer, Judy Allen, Rosa Barnes, Johnny Soper, Douglas Wilburn, Margie Huske, Wendy Fields, Phyl Lou Hermanson, James Siegel. Bruce Baker, Sharon Bosik. ROW 3: Bob Hammermeister, Grant Romig, Irving Carlistle, Loren Nelson, Jim Hendry, Miss Lenore Ericson, Chester Meirndorf, Byron Woolery, Roy Andrews, Connie Flowers, Pattie Hayden. ABSENT: Eugene Harshman, Betty Lilly.

DIVISION J-8

ROW 1: Clark Roosa, James McKay, Carol Perkins, Diane Malvany, Judith Pettit, Jeanette Hedden, John Allen, Howard Porter, Larry Hoffman. ROW 2: Janet Hood, Linda Martin, Shirley Edwards, Phillip Root, John Simnitt, Jim Baker, Karl Thun, Robert Hart, Duane Wells, Donna Bennett. ROW 3: Sally Knudson. Wilma Johnson, Barbara Angeline, Sharron Larson, Mrs. Doris Stahl, Steven Comstock, Jim Tyson, Randy Campbell, Robert Lang, Steven Bliner. ABSENT: Lee Roy Kirk, Emmett Kalowinski.

SIGNPOSTS POINT TO VARIED ACTIVITIES

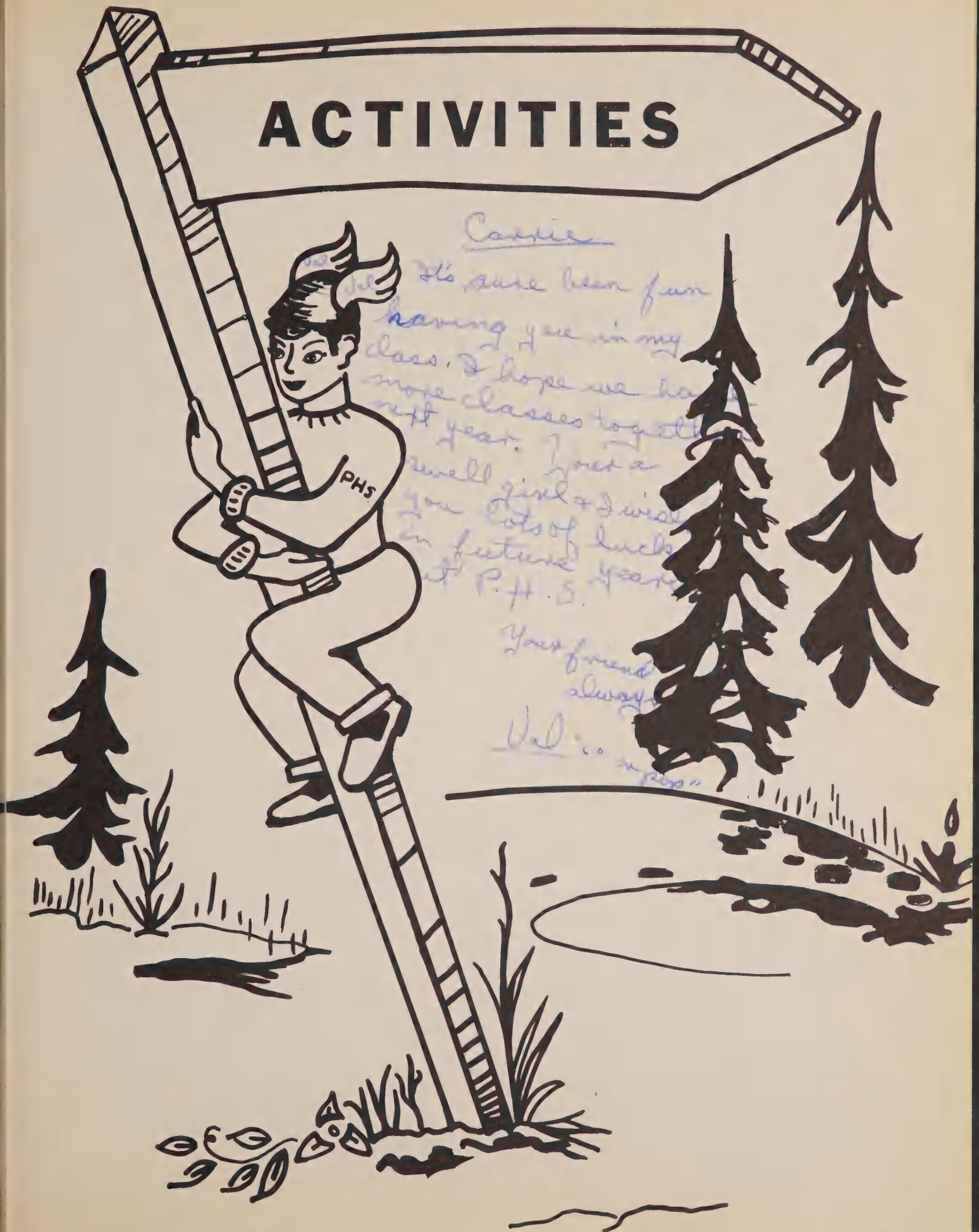
ACTIVITIES
PHS

BOARD OF CONTROL HEADS COMMUNITY CHEST DRIVE

Spearheading the drive for school betterment in a representative democracy was the Senior High Board of Control. Through this governing body, every student has a voice in his student government. Discussion items brought up in the home rooms were carried to the Board of Control meetings for consideration and action.

A major influence in Puyallup's activity program, the Board promoted the sale of season tickets, selling activity passes to more than 90 per cent of the student body. The next project was an enthusiastic promotion of the Community Chest drive, which went over the top for the first time. Later in the winter, a school cleanliness campaign was initiated as Board of Control members tried to get each student to take greater pride in his school.

Student Body President John Judy presided over the early morning meetings. Other student body officers assisting him were: Brian Wrennall, vice president; Sally Newenhof, secretary; Danny Vesey, yell king; and Kathy Watkin, yell queen.

SENIOR HIGH STUDENT BODY OFFICERS
ROW 1: S. Newenhof, B. Wrennall, K. Watkin. ROW 2: D. Vesey. J. Judy.

SENIOR HIGH BOARD OF CONTROL
ROW 1: B. Wrennall, S. Newenhof, P. Loidhammer, V. Bliner, C. Vandewall K. Watkin, R. Fly. ROW p: D. Dall. N. Helander, S. Wilson, N. Spencer, C. Greeley, L. Johnson, M. Gross. ROW 3: D. Vesey, K. Creley, R. Jonas, D. McBeath, J. Miller, D. Fletcher, M. Cline, J. Van Sickle.

STUDENT REPRESENTATIVES SHOW DEMOCRATIC WAY

JUNIOR HIGH STUDENT BODY OFFICERS
ROW 1: K. Decker, C. Christianson. ROW 2: S. Bacon, J. Reeder.

In September, at the very outset of the school year, the Junior High Board of Control was one of the first organiaztions to swing into action on the south side of the building. The officers, elected the previous spring, began to plan their first meeting soon after school resumed, and home rooms elected representatives.

The students themselves headed many programs. In the fall the Junior High Board of Control promoted the season ticket campaign and the Community Chest Drive. As the days became brisker and the leaves started to fall, board members turned their attention to the lagging attendance at junior high football games. A good sportsmanship drive was started, and students began to turn out for the games. During the winter and spring, the board turned its attention to hall conduct and the annual locker problem.

Head man of the Junior High Board of Control this year was Kent Decker, president of the student body. Other officers were Carol Christianson, vice president; Janice Reeder, secretary; and Sandy Bacon, yell leader.

JUNIOR HIGH BOARD OF CONTROL
ROW 1: S. Laviola, S. Bacon, C. Zydek, J. Etzel, J. Woldhagen, W. Fields, D. Simons, G. Ingham, R. Campbell. ROW 2: C. Christianson, C. Jochimsen, C. Jones, S. Miller, S. McPherson, L. Kross, J. Disney, J. Reeder, R. Olson, R. Curtis. ROW 3: M. McCallum, S. Crowe, A. Lepley. G. Brustad, M. Baginski, K. Decker, R. Wiliams, R. Douglas, W. Larkin, K. Keil.

Viking Vanguard

VOL. 39 Puyallup High School, Puyallup, Washington, September 23, 1955 No. 1

VANGUARD EDITORS

SITTING: R. Wheeler, L. Johnson. STANDING: R. Higgins, L. Rickert, R. Crowe, D. Allmendinger, B. Montgomery, B. Gallant.

VIKING VANGUARD TAKES ALL-AMERICAN RATING

One glance in Room 310-A would give an idea of the intricate confusion involved in putting out the Viking Vanguard. News, feature, and sports stories in the pigeon holes, assignment lists on the walls, galley proofs, and snorting editors—the room is perpetually cluttered with the indispensable materials necessary to produce a bi-weekly paper.

On the walls hang the roster and exchange papers. Student editors cluster around the long table waiting for a chance to use the typewriters. Others dig frantically through overloaded drawers, looking for that missing story or ad assignment. And over this scene presides another indispensable person—Mr. Snodgrass, the adviser who somehow always seems to solve the problems.

The high standards of writing and editing the Viking Vanguard were rewarded this year by an All-American rating from the National Scholastic Press Association, the first time since 1949 the honor had been achieved.

BUSY EDITORS

Dave Allmendinger and Floyd Fessler work out a make-up problem on the "stone" on ■ Thursday afternoon.

VANGUARD STAFF

Figuring bills and typing wrappers for exchange papers kept several Vanguard staffers busy. L. Johnson, M. Marshall, A. Helmka, M. Storem.

KIDS SOUGHT THE SCOOP; PAPER'S OFF THE PRESS!

Every day is a busy day for the Vanguard staff. During the off-week ad solicitors are pounding the sidewalks and the feature writers are frantically racking their brains in an effort to beat that deadline. The following Monday is the beginning of a frantic week for cub reporter and editor alike.

On Monday and Tuesday copy is read, edited, and sent to the printer. On Wednesday the first galley sheets come back to be read and the pages are made up. Often lights burned until the wee hours of Thursday morning, as the aspiring journalists wrote headlines and put on the finishing touches. Thursday was shop day as the students worked with the printers to assure the best paper possible.

Continuing in the precedent set by last year's staff, members of the Vanguard staff rotated all editorial positions except that of editor-in-chief, which was held by Dave Allmendinger. Mr. Harold Snodgrass was the adviser of the Vanguard and Miss Gladys Sorenson was art adviser.

VANGUARD SESSION
D. Allmendinger, K. Engles, L. Johnson, F. Fessler

CUB REPORTERS
ROW 1: M. Gratzer, L. Kack, F. Deck, P. Richmond, J. Miracle, J. Thurston, N. Locke, D. Whitman, P. Weymouth, ROW 2: L. Ross, K. Sandberg, S. McPherson, J. Ripley, J. Bond, P. Martin, P. Lunsford, M. Humphrey, E. Park, L. Oberg, ROW 3: H. Dobler, G. Snyder, G. Buchanan, B. Steiner, L. Ginther, H. Borst, B. Rowell, D. Ferguson, J. Cook, J. Lambert.

HEADLINES, DEADLINES PLAGUE VIKING STAFF

Viking Editor Lois Johnson rubs her chin thoughtfully as Adviser Harold Snodgrass points to a page in the dummy that is causing a problem. But Deloralee Webb, associate editor, at left, and Beverly Jones, business manager, don't seem too worried.

Looking for a unique theme and cover and then meeting those deadlines kept the Viking staff on its collective toes. First plans laid early last spring went awary and the publication Board was faced with a new theme choice in the fall. The book was expanded to 128 pages and page layout were planned. For the first time, students were given a choice between padded and hard-case covers. All of the advance planning was done by the Publications Board.

The journalism classes were called upon for help in writing copy, selling advertising, and drawing page layouts. The photgraphy staff set up and equipped a dark room, which simplified the job of producing pictures.

Lois Johnson was editor-in-chief, Deloralee Webb, associate editor, and Beverly Jones, business manager.

In January members of the Viking staff toured Liberal Engraving Company in Tacoma. The staff members watched lithograph plates being made, and followed a page through the complete printing process.

VIKING STAFF

These Viking staffers seem tremendously interested in a print being washed for the annual. B. Montgomery, J. Linder, D. Allmendinger, E. Petersen.

ACTIVITY EDITORS

Four journalisist who did much of the work on the activity section inspect a finished picture as it comes from the dryer. J. Thurston, T. Giesy, J. Miracle, P. Martin.

QUILL AND SCROLL

Row 1: L. Rickert, R. Long, B. Gallant. Row 2: J. Friese, L. Johnson, D. Webb. Row 3: R. Montgomery, F. Fessler, D. Allmendinger, J. Johannes.

SPORTS EDITORS

Sports editors of the Viking admire several finished picture layouts for the book. M. Humphreys, D. Ferguson, B. Rowell.

VIKING STAFF FOLLOWS THE SIGNPOSTS

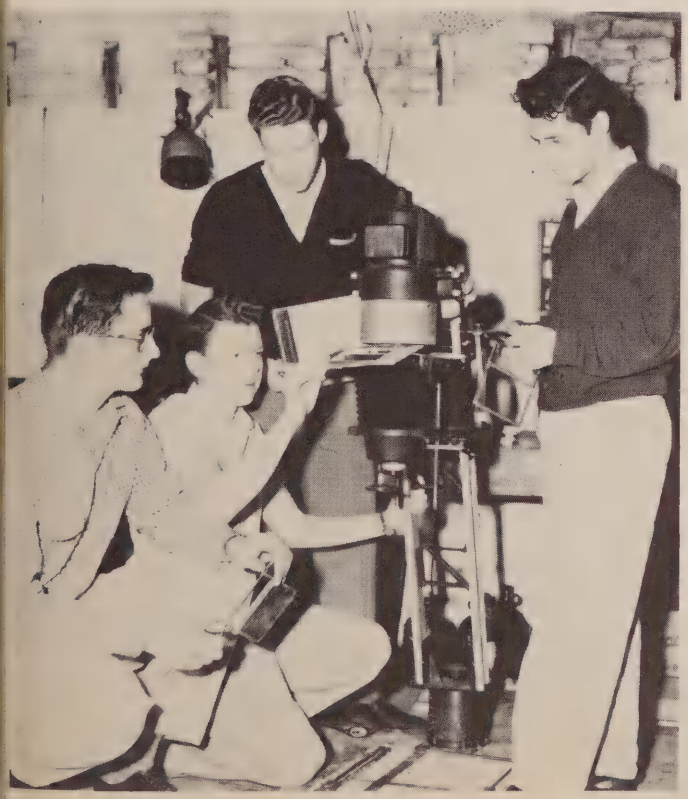

PHOTOGRAPHERS

Ned Johnson, Jim Lambertus, Wayne Post, Gary Etzel.

ANNUAL STAFF

An index file and a typewriter figured prominently in the jobs these students had in helping with the 1956 Viking. Seated: B. Ney, L. Ross. Standing: B. Woodward, L. Liening, E. Strandley.

SENIOR GIRLS CLUB

ROW 1: G. Miller, B. Jones, K. Watkin, E. Sommer, V. Helmholz. ROW 2: M. Gratzer. P. Loidhamer, N. Burgess, S. Maffit, M. Marshall, Miss Larson. ROW 3: M. Rhea, N. Spencer, C. McBride, S. Miller, B. Jones, R. Billings.

GIRLS' CLUB SPONSORS MIXER; PLANS STYLE SHOW

Having as its members every girl in Puyallup High, the Senior High Girls' Club strives to develop friendliness and loyality in all its members.

Early this fall the "Friendship" Mixer was presented to let new and old friends alike get together to sing and make plans for the coming year. Games and entertainment highlighted the program. Refreshments were served afterwards.

At Christmas the girls brightened up the halls with sprays of cedar and holly trimmed with colorful red and green ribbons. In cooperation with the home economics department, the Girls' Club sponsored the annual Mothers' and Daughters' Tea and Style Show in the spring.

Officers for the past year were Elvera Sommer, president; Judy Nelson, vice president, Gail Miller, secretary, and Carole McBride, historian. Miss Palma Larsen was the adviser.

Mariella Gratzer, Bev Jones, and Patty Loidhamer put up a big snowflake to decorate the hall at Christmas time.

JUNIOR HIGH GIRLS CLUB CABINET

ROW 1: K. Hanson, B. Knull, D. Stroh, M. Cox, J. Neil. ROW 2: G. Christianson, S. Keogan, J. Diseth, H. Ziemer, G. Hunt, S. Thompson, D. Lipoma. ROW 3: N. Jensen. R. Larson, C. Salzmann, Mrs. Rentsch, C. Kirk, D. Beilke.

JUNIOR HIGH GIRLS' CLUB PROMOTES FRIENDSHIP

Automatic membership in Junior High Girls' Club —that's what every girl entering junior high receives. She is a member of an active organization from her first day in school.

First on the agenda of activities was a mixer, held to help the seventh grade girls get acquainted with the upperclassmen.

Their second major project was decorating the junior high halls at Christmas. They placed swags in the halls and also decorated the bulletin board with Christmas greetings.

Presiding over the Girls Club Cabinet was Diane Stroh. She was assisted by Barbara Knull, vice president; and Margaret Cox, secretary.

Each home room selected a representative to serve on the cabinet. Mrs. Emeline Rentsch again served as adviser.

Many Junior High girls attended the annual Girls' Club mixer in September.

LATINEERS

ROW 1: G. Hiller, B. Lewis, M. Miller, J. Wiemer, J. Kalles, R. Shepherd, B. Braden, E. Gale. K. Palmer, F. Deiano, M. Harris, J. Rees, G. Ingram, W. Thompson, K. Burgess, C. Graybeal. ROW 2: R. Patrick, J. Lepley, B. Elliott, B. Ney, P. Silvernail, B. Snider, S. Corliss, K. Engels, D. Biehn, V. Bond, J. Elliott, V. Collier, K. Watkin, J. Van Lierop, S. McPherson, K. McMillan. J. Friese. ROW 3: L. Bryan, M. McCleary, M. Scott, L. Klink, M. Humphreys, S. Martin, S. Wilson, M. Edghill, B. Bader, P. Sneva, C. Holmdale, R. Billings, C. McBride. S. Standley, J. Lambert, C. Larsen, J. Lathrop. ROW 4: B. Finch, E. Johnson, J. Williams, D. McCallum, C. Odell, D. Evans, B. Olson, F. Scheyer, B. Zimmerman, D. Allmendinger, K. Hammermeister, J. Linder, G. Scheyer, C. Greeley, G. Mason, L. Anderson, D. Fields, J. Mahaffie.

LARGEST LATIN GROUP STAGES ROMAN BANQUET

As membership swelled to a new high last fall, the Latineers elected Bob Montgomery president and planned an initiation well calculated to mildly torture the new members.

In November many Latineers traveled to Seattle for the state J.C.L. convention. At Christmas the halls resounded with the traditional Latin carols. During the month of February, all classes worked hard to publish the Vox Latina for the state. In April the annual Roman banquet was staged. Latineers dined Roman style, seeking to create the atmosphere of the days when the Romans ruled the world. Miss Frieda Scheitlin was adviser.

SEASON TICKET COMMITTEE

Every Thursday morning found Bernice Iverson and JoAnn Robinson working with Miss Hughes on season tickets.

Three girls were chosen from the bookkeeping classes to issue season ticket material to home room representatives every month, collect the money, record it, and deposit the money. Miss Margaret Hughes was the adviser of this committee.

PROJECTION CREW SHOWS EDUCATIONAL MOVIES

The more ambitious students who arrived at school about eight in the morning often saw a group of boys carrying moving picture apparatus into a room where some instructional material will be viewed. Besides showing pictures, the boys also spliced film, and made wire recordings.

Starting the year with an installation of new officers, the Future Teachers Club completed an active year. In December members of this group toured McNeil Island Penitentiary. The Future Teachers had many informal meetings and parties to discuss the teaching profession. Mr. Don Henry was the new adviser of this group.

PROJECTION CREW

ROW 1: J. Lathrop, G. Terrile, C. Wright, D. Mizner. ROW 2: R. Baker, D. Quirie, D. Roddewigg, B. Newcomer. ROW 3: C. Shanks, W. Benton, B. Colberg, D. Holmberg.

FUTURE TEACHERS OF AMERICA

ROW 1:C. Fox, N. Helander, S. Newenhof, B. Elliott, K. Palmer, L. Rickert. ROW 2: Mr. Harrell, N. Spencer, K. Jones, D. Biehn, B. Kluge, F. Miller, D. Dawson, D. Vesey, G. Scheyer, J. Linder, M. Edghill, A. Caspersen, Mr. Henry.

VIKING DEBATERS TALK WAY TO STATE TOURNEY

First place honors eluded the Puyallup debate squad, as they lost to Sumner in the final round of the season. Puyallup and Sumner were at the head of the twenty-two team league when the regular season ended. In a special debate Barbara Bader and Bob Montgomery were out-talked by the Sumner squad. The Puyallup debaters completed the season with 19 wins and three losses.

Senior members of the squad were Barbara Bader, Don Decker, Bob Montgomery, Dean Howard, and Lowell Anderson. Miss Lillian Cady was the debate coach.

CPS SPEECH TOURNAMENT WINNERS
Valerie Bond, Sally Newenhof, Ron Jonas, Barbara Bader.

SOPHOMORE DEBATE
ROW 1: K. Erb, Miss Cady, S. Harris, M. Miller. L. LaBrash. ROW 2: C. Moeck, R. Clement, E. Gale, L. VanPevenage, M. Gross. ROW 3: J. Wheeler, C. Jepsen, J. Miller, V. Bond, L. Brobeck.

All of the senior debaters won individual speaking honors. Barbara Bader was judged the best woman speaker in the Gonzaga meet. Barbara and Bob Montgomery won honors as a team. Don Decker and Lowell Anderson were outstanding in oratory, while Dean Howard shone in impromptu speaking.

SENIOR DEBATE
B. Bader, B. Montgomery, Miss Cady, D. Decker, D. Howard.

FUTURE HOMEMAKERS OF AMERICA

ROW 1: R. Shephard, H. Caves, J. Campbell, V. Helmholz, B. Campbell, C. Anderson, S. Hansen, D. Hoober, J. Buday, G. Moss, C. Deck. ROW 2: P. Ward, P. Bartley, D. Schneider, S. Dean, L. Miller, P. Mellor, L. LaBrash, M. Wickstrom. J. McFadden. B. Abney, J. Hardin. ROW 3: D. Beck, D. Whitford, M. Brown, L. Olson, C. Wallace, J. Robinson, M. Lucas, I. Doyle, D. Westmark, S. Lee. ROW 4: M. Mahan, D. Robinson, E. Luckow, D. Ausbun, K. Groshong, P. England, H. Alexander, C. Brothers, J. Refsland, K. Wade, B. Cardwell.

FHA OFFICERS

C. Deck, J. Robinson, Miss Helen Alexander, S. Latterell, J. Campbell.

FHA STAGES INITIATION

Starting off the new year right were the Future Homemakers of America, as they initiated 31 new members for the group. Later in the fall the FHA girls sold hot dogs and coffee at all of the football games. In December the girls were again working, this time to carry on a sucessful Red Cross Drive. As spring came, the FHA members invited their fathers to a very successful father-daughter banquet.

The officers for this year were JoAnn Robinson, president; Caroline Deck, vice president; JoAnne Campbell, secretary; and Burnetta Campbell, treasurer. Miss Helen Alexander was the adviser for this group.

FHA girls entertained their fathers at the annual banquet.

RETAILERS LEARN SELLING TECHNIQUE

WASHINGTON RETAILERS' CLUB

ROW 1: C. Myers. B. Tharge, B. Thorson, A. Martinson, L. Westmark, S. Stager. ROW 2: H. Skreen, B. Woodward, C. Schroetlin, P. Glick, B. Root, M. Heins, E. Sand, C. Scarim. ROW 3: L. Talbot, L. Walston, L. Allen, C. Cortesi, N. Johnson, R. Bain, D. Arnold, E. Hasing.

Every class member of the Washington Retailers' Club belongs to the state and national club. Under the guidance of Miss Hilda Skreen, students learned the various techniques in selling, display, store policy, merchandise technique, business arithemtic, and other things pertaining to business.

The Washington Retailers' Club took part in three contests at the state convention. Ned Johnson's merchandise manual won third place in the state. Dennis Arnold was a representative in the speech contest. Marlene Heins, Eleanor Sands, and Alma Martinson formed a display judging team. Judy Nelson was elected state historian.

Local clergymen, as well as club members, were featured speakers at the weekly meeting of the Viking Christian Youth. The purpose of this group was to encourage high standards of Christian conduct and provide a non-denominational fellowship.

Bible Club members took part in meetings of the Youth Council, along with other clubs in this area. After graduation all senior members went on a cruise.

Officers of the group have been Arlene Caspersen, president; Mary Rhea, vice president; and Carolyn Fox, secretary-treasurer. The adviser was Miss Lenore Ericson.

Ned Johnson's "Portraiture" manual won third place in the state D.E. contest.

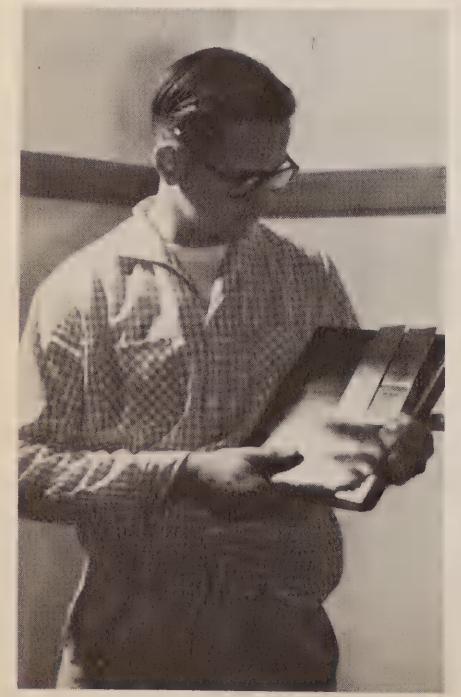

BIBLE CLUB

ROW 1: S. Dickinson, C. Fox, J. Winters, D. Webb, J. Lange. ROW 2: L. Wolff, L. LaBrash, G. Kreshak, V. Co'lier, M. Rhea. ROW 3: J. Refsland. J. Elliott, F. Miller, E. Mitchell, R. Clement, A. Caspersen. ROW 4: B. Newcomer, P. England, J. Linder, C. Jepsen, J. Cook, D. Mizner.

SPANISH CLUB PRESENTS 'FIESTA' ENTERTAINMENT

Fiesta! With this theme, members of the Spanish Club took a make-believe trip throughout Mexico as a part of their annual assembly. Singing, dancing, and a Spanish-type congo line highlighted the program.

Early in the year the Spanish Club constitution was changed to allow more officers and a different meeting time. After all business meetings, games were played, and refreshments were served.

In January the group had a special treat, as Enrique Onorro, a South American attending the University of Washington, spoke about his homeland. Enrique explained that life in Columbia is very different than life in the United States. He pointed out some of these differences, such as dating customs and methods of education.

Officers of Spanish Club have been Larry McKillip, president; Arlene Caspersen, vice president; Carolyn Fox, secretary; and Janice Lange, treasurer. Miss Helen Zobrist was the adviser.

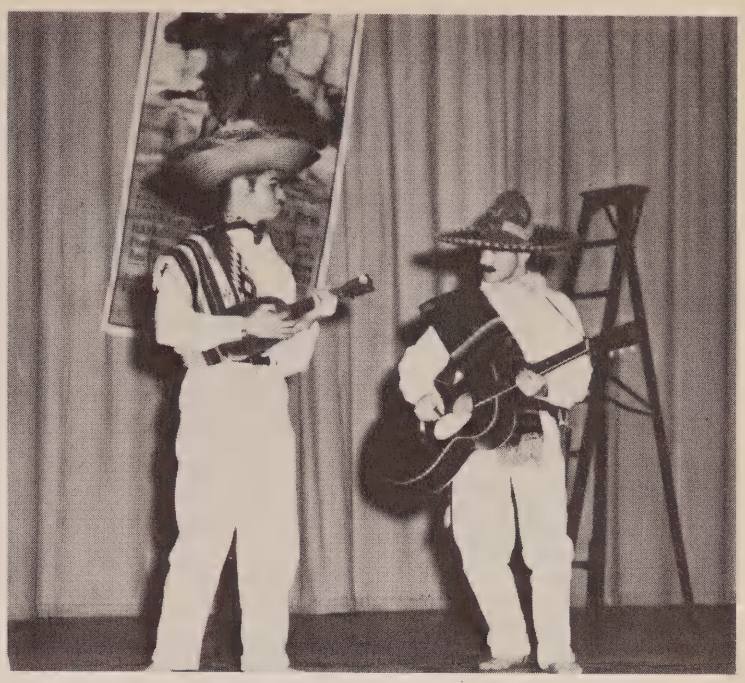

SPANISH CLUB ENTERTAINERS

John Shulz and Marlo Stebner, give a clever rendition of "Pancho Lopez" in the Spanish Club assembly.

SPANISH CLUB

ROW 1: D. Smith. D. Petersen, R. Wheeler, C. Holmdale, S. Hotz, S. Yates, C. Fox, J. Lange. ROW 2: J. Carey, G. Miller, F. Delano, J. Keller, S. Miller, A. Caspersen. ROW 3: M. Stebner, G. Buchanan, D. Ferguson. J. Haugen, Mrs. Helen Zobrist Mirande, H. Allen, J. Baginski, D. Vesey, J. Shulz.

OUR TOWN CAST

ROW 1: R. Dixon. C. McBride, B. Zimmerman. ROW 2: B. Badham, J. Zimmerman, L. Schaeffer, R. Fly, J. Johannes, S. Martin, L. Whitman, S. Harris, R. Montgomey, K. Jones, D. Wells, M. Storem. ROW 3: V. Haig, E. Luckow, H. Borst, R. Green, J. Dias, B. Lodge, P. Sneva, A. Littlefield, R. Clement. J. Daily, B. Balsley, M. Gratzer, J. Mileski, S. Newenhof, A. Martinson, W. Lockwood, D. Dawson. ROW 4: T. Fox, G. Harris, L. Markholt, C. Jepsen, M. Porterfield, R. Clement, B. Vanderbilt, J. Linder, C. Allen. B. James, B. Moore, J. Dinwiddie, D. Anderson, T. Cariton.

Above is the wedding scene from "OUR TOWN."

Seated: S. Martin, S. Harris. Standing: R. Fly, L. Whitman, J. Johannes, R. Montgomey, R. Dixon, C. McBride.

B. Zimmerman, C. McBride, R. Dixon

SENIORS STAGE 'OUR TOWN'

Life, love and marriage, and death—the tranquil existence of a small town in New Hampshire was shown in the senior-sponsored play, "Our Town."

To fully appreciate the real beauty of the play the audience had to use its imagination, as no scenery or props were used in the play. "Our Town" offered quite a change of pace from the usual plays with such simple plots that the butler is immediately recognized as the villian.

The leading roles went to Bill Zimmerman, who portrayed the stage manager, and Carole McBride, who took the part of Emily. Roger Dixon had the male lead protraying George Gibbs. The production was directed by Morris Hendrickson.

From the time Emily and George decided their future at the soda fountain until Emily turned up the hill to her "new home," this production captured the interest and understanding of the audience.

TOM SAWYER CAST

ROW 1: B. Thedin, D. Mizner, R. Magnuson. ROW 2: D. Dawson, E. Woolley, L. Whitman, T. Nelson, K. Hansen, R. Wheeler, A. Littlefield, E. Shuck, B. Decker. ROW 3: C. Jepsen, R. Dixon, B. Zimmerman, J. Zimmerman, D. Thompson, S. Martin, J. Dinwiddie. B. Balsley, R. Green.

Murder in the graveyard, and Tom and Huckieberry Finn hold a terrible secret.

Tom Sawyer entices his friends to help with the famous white-wash job.

HANSEN PICKS 'TOM SAWYER'

The near-forgotten days of steamboats of the Mississippi and barefoot boys fishing with willow poles were brought to life with all the old charm described by Mark Twain in the Junior sponsored play, "Tom Sawyer."

Tom Sawyer, played by Dyer Mizner, and his young friend, Huckleberry Finn, portrayed by Roger Magnuson, found adventure along the banks of the muddy Mississippi. Aunt Polly, played by Elaine Shuck, added her sharp tongue and warm heart to the story. The new girl in town, Becky Thacker, portrayed by Karen Hansen, provided the amorous portion of the plot.

The play was dedicated to Principal Harry Hansen, who chose it as the one he has enjoyed most in his years at Puyallup High School. It was originally produced in 1937.

Poor Tom is dead—or is he?

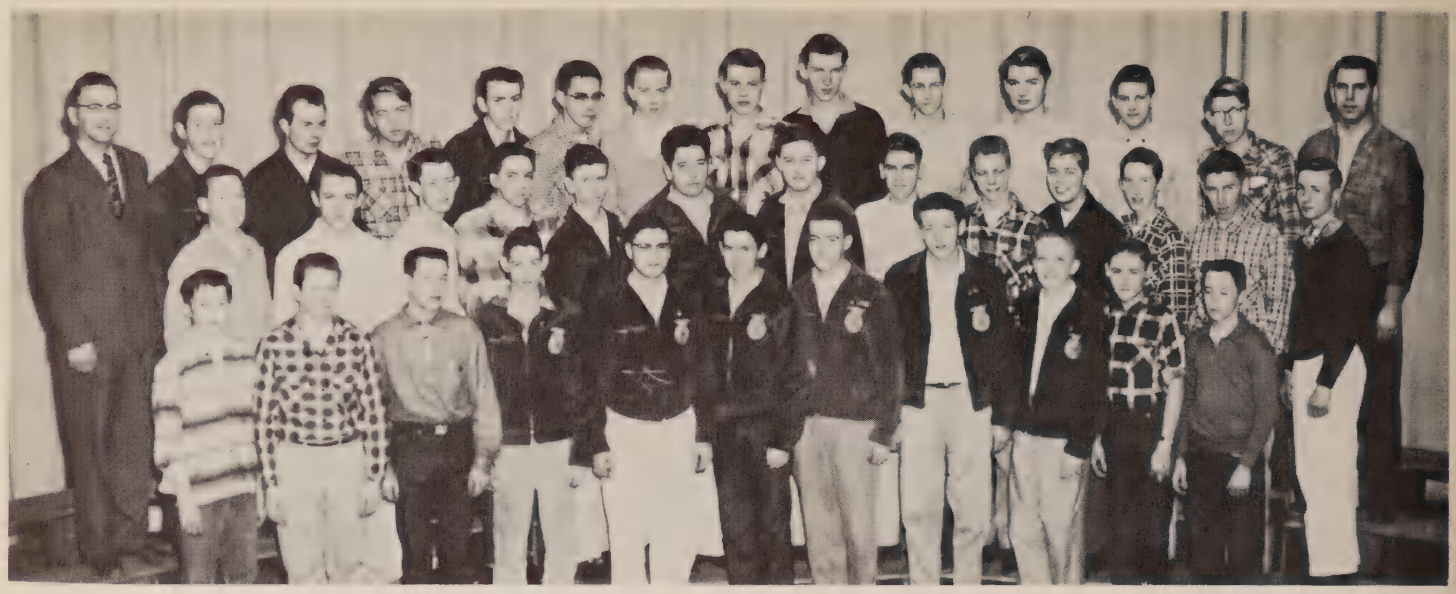

FUTURE FARMERS OF AMERICA

ROW 1: A. Ramsaur, A. Barem, T. Fithen, S. Kerbs, G. Terrile, R. Waring. B. Williams, R. Miller, J. Sand, D. McLean, J. Schmit. ROW 2: G. Lincoln, P. Sandford, A. Iverson, B. Fox, B. Bell, E. Schuler, B. Badham, D. Locke, A. Bargmeyer, D. Smith, J. Odell, A. Wilson, M. Baginski. ROW 3: Mr. Badham, J. Van Sickle, C. Keller, B. Elsdon, D. Lawing, C. Shanks, K. Free. C. Bond, P. Addis, C. Johnson, A. Vanderbilt, R. Baker, J. Wade, Mr. Mowrer.

FFA BOYS WIN IN LOCAL COMPETITION

Lead by President Alden Wilson, the local chapter of Future Farmers of America completed many projects.

First item of the year was the "Farm Shop" both at the fair. Next the Future Farmers sponsored a drive for scrap metal to raise money for a new truck. During the winter and early spring, many of the boys entered various fairs and competitions, such as the Sumner Junior Fair, the Washington Junior Poultry Exposition, and the Auburn Livestock Show.

Bob Williams was named state farmer and went tc an agriculture convention during spring vacation.

Vice president of the FFA Chapter was Bob Williams. Other officers were David Lawing, secretary; Roy Miller, treasurer; George Terrile, reporter; and Carl Shanks, sentinel.

FFA OFFICERS

ROW 1: C. Shanks, B. Williams, G. Terrile. ROW 2: David Lawing, A. Wilson, Roy Miller. Absent: Bill Bell.

FFA PARLIAMENTARY PROCEDURE

ROW 1: B. Fox, J. Wade, B. Williams, ROW 2: C. Shanks, B. Elsdon, A. Wilson.

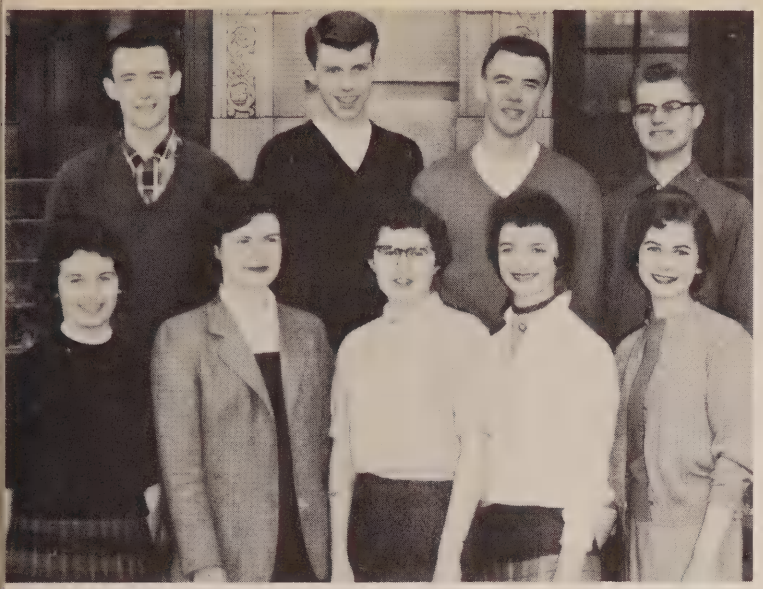

HI-Y COUNCIL AND REC BOARD
ROW 1: B. Jones, J. Lepley, K. McMillan, K. Watkin, B. Decker. ROW 2: B. Woodward, C. Holmdale, R. Jonas, D. Vesey.

Scarecrow decorates the YMCA to advertise the Fair.

Y GROUPS MAKE SERVICE THEIR GOAL

The Hi-Y Council and the Recreation Board combined this year to better serve the Hi-Y and Tri-Hi-Y groups. This new group helped settle differences at the Rec, decided the point scale for the groups and organized the Rec dances and the Hi-Y training conference. President Joy Lepley led the council. The members are picked from the Hi-Y and Tri-Hi-Y clubs.

Viking Tri-Hi-Y served at the Orthopedic Smorgasbord and furnished a Christmas basket. They made favors for the Valley Home at Halloween, Thanksgiving, and Valentine's Day.

Torch Tri-Hi-Y gave a Christmas basket and had cake sales and car washes. They also made scrap books for hospitals and sold soft drinks at the games.

Amica Tri-Hi-Y helped in the Community Chest Drive and made favors for Christmas. They also sponsored dinners with other Y groups.

Puyallup Tri-Hi-Y sponsored Rec dances and had a popcorn sale. They gave a Christmas party at Cushman Hospital and sent delegates to Kelso for pre-legislature.

Viking Hi-Y worked on a Thanksgiving basket and had several joint meetings with Tri-Hi-Y's. They always lined the field for football games.

Torch Hi-Y swept the gym after all basketball games and picked up papers from the football field. They donated money to world service and helped distribute Community Chest posters.

GIRLS' TRAINING GROUP
ROW 1: P. Lett, C. Zech, B. Thurston, G. Goelzer, J. Buday, D. Whitman, M. Cox, C. Mosolf, S. Martin, S. Hansen, G. Christianson, M. McCallum, ROW 2: M. Johnson, R. Patrick, C. Haarstad, J. Schramm, M. Moshier, J. Diseth. S. Keogan, D. Stroh, C. Christianson, P. Ney, S. Asbjornsen, L. Kross. ROW 3: S. Freudenberg, J. Miller, B. Harrold, J. Dennis, S. Crowe, L. Munsen, C. Palo, S. Janowski. S. King, J. Hoffman, P. Giessel. ROW 4: M. Miller, B. Ney, M. Ringwald, S. Martinson, J. Kear, P. Larson, J. Sulkosky, S. Turman, C. Ross, C. Monroe, G. Mustad.

VIKING TRI-HI-Y

ROW 1: N. Helander, L. LaBrash, K. Palmer, J. McMurray, J. Thurston. ROW 2: J. Lepley, S. McPherson, B. Knutsen, J. Refsland, M. Parsons, P. Hansen. ROW 3: B. Elliott, G. Baumgartner. C. Moeck, L. Klink, K. Hove, D. Manning. ROW 4: J. Markworth, D. Biehn, N. Spencer, M. Edghill, M. Bowser, S. McPherson.

OFFICERS

Joy Lepley	President
Karen Marlow	Vice President
Nancy Helander	Secretary
Dena Biehn	Treasurer

TORCH TRI-HI-Y

ROW 1: C. Shipman, V. Helmholz, M. Woldhagen, C. Carlisle, S. Smith, D. Dall, M. L. Welezl. ROW 2: C. McBride, J. Rees, S. Newenhof, S. Asbjornsen, J. Letourneau, B. Tharge. ROW 3: J. Gibbons, J. Shaffer. B. Gallant, C. Holmdale, D. Davidson, J. Hammermaster, J. Van Lierop. ROW 4: J. Brooks, R. Kuybus, R. Billings, N. Porter, D. Alexander, S. Wilson, P. Martin.

OFFICERS

Rosemary Fly	President
Carol Holmdale	Vice President
Carol Carlisle	Secretary
Carole McBride	Treasurer

PUYALLUP TRI-HI-Y

ROW 1: C. Deck. M. Wickstrom, M. Reyes, T. Nelson, L. Rickert, G. Batchelor, P. Durant. ROW 2: Miss Pfefferle, M. Gratzer, G. Miller, C. Whitney, B. Iverson, B. Barnes, J. Nelson. ROW 3: J. Corey, S. Miller, P. Deck, L. Johnson, K. Watkin, J. Jochimsen, J. Brehmer. ROW 4: F. Ramsey, P. Sneva, B. Woodward, L. Brobeck, V. Bond, S. Kuelper. G. Mason.

OFFICERS

Kathy Watkin	President
Barbara Woodward	Vice President
Beverly Barnes	Secretary
JoAnn Corey	Treasurer

VIKING HI-Y

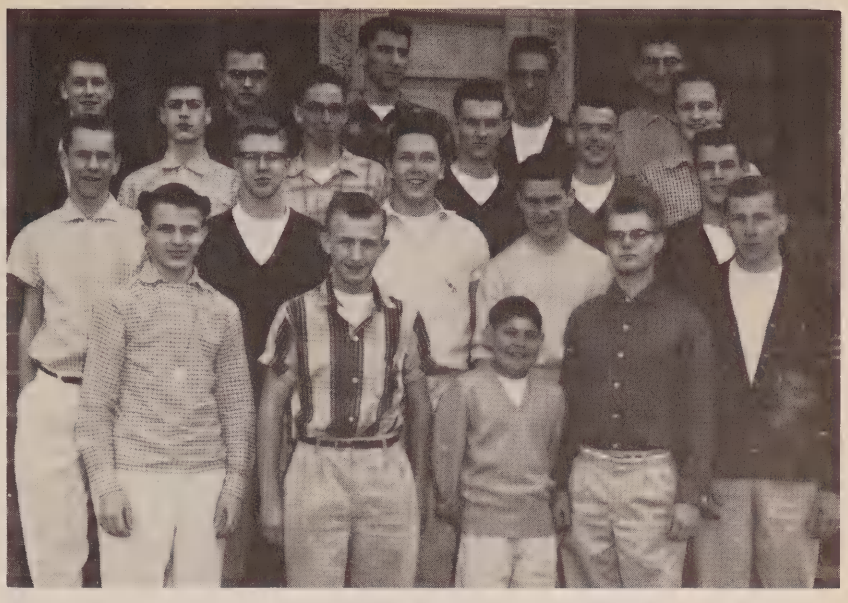

OW 1: L. McGowen, M. Stebner, B. Wrennall, B. Decker, . Goelzer. ROW 2: H. Dobler, C. Larson, B. Finch, L. berg, G. Sawyer. ROW 3: D. Evans, K. Hammermeister. . McKillip, D. Vesey, B. Olson. ROW 4: J. Ballou, L. Anerson, J. Judy, D. Lapitan, A. Starkovich.

OFFICERS

Dearld Vesey	President
Bill Decker	Vice President
Bob Montgomery	Secretary
Lowell Anderson	Treasurer

TORCH HI-Y

ROW 1: M. Gross, W. Hartshorn, D. Woldhagen. E. Burrell, M. Cline. ROW 2: W. Hartshorn, D. Crowe, L. Pletcher, B. Rowell, M. Gibbons. ROW 3: Mr. Zafforoni, T. Sherman, R. Jones, D. Vesey, B. Mercer, L. Ginther. ROW 4: K. Creley, D. McCallum, D. McBeath, L. Grimm, F. Scheyer, R. Dixon.

OFFICERS

Ron Jonas	President
Danny Vesey	Vice President
Dave Allmendinger	Secretary
Terry Asbjornsen	Treasurer

AMICA TRI-HI-Y

ROW 1: B. Abbott, M. Kendall, V. Bliner, M. Marshall, S. ates, B. Jones. ROW 2: N. Locke, B. Sherwood, B. Andrews, . Salisbury, P. Loidhamer, F. Markworth. ROW 3: K. cMillan, S. Maffit, C. Myers, J. Lord, G. Bostwick, M. umphreys.

OFFICERS

Beverly Jones	President
Kathy McMillian	Vice President
Mary Marshall	Secretary
Gloria Bostwick	Treasurer

SENIOR HIGH PEP CLUB

ROW 1: P. Durant, S. Smith, J. McMurray, V. Bliner, L. LaBrash, J. Daily, J. Boswell, V. Haig, C. Whitney, D. Whitney, J. Campbell, C. Deck, D. Ball. ROW 2: J. Corey, B. Gallant, J. Letourneau, F. Marworth, S. McPherson, S. Corliss, M. Welzel, J. Jochimsen, J. Van Lierop. J. Dias, G. Mustad, F. Duncan, P. Deck, G. Ingram. ROW 3: G. Batchelor, R. Clement. N. Spencer, M. Bowser, K. Jones. V. Foote, L. Corkish, G. Bostwick, M. Marshall, L. Wolf, B. Andrews, J. Brehmer, J. Baginski, B. Nev, J. Calhoun, ROW 4: P. Richman, V. Palmer, C. Moeck, G. Scheyer, L. Ross, P. England, P. Newcomer, S. Kuelper, L. Brobeck, M. Tekel, J. Hammermaster, C. Wallace, A. Matfield, A. Tyson, M. Humphreys, C. Holmdale.

PEP CLUB CHEERS VIKINGS TO VICTORY

The most rabid of all the fans that cheered the Vikings to victory were the members of the Pep Club. Members of this group worked overtime to present skits at the pep assemblies and to promote good sportsmanship. During the state basketball tournament, Pep Club members decorated their cars and formed a cheering section for all th games.

Kathleen Watkin was elected president of Pep Club Other officers were Rosemary Fly, vice-president, an Beverly Jones served as secretary-treasurer. Miss Jea Watson was the adviser.

PEP CLUB

ROW 1: B. Jones. M. Harris, T. Mitchell, B. Elliott, G. Miller, S. Yates, S. Newenhof, V. Helmholz, R. Long, L. Kack, T. Giesy, P. Hansen. ROW 2: K. Palmer, A. Littlefield, R. Shephard, C. Graybeal, J. Lord, P. Loidhamer, C. Carlisle, B. Barnes, B. Iverson, K. McMillan, D. Manning, C. Shipman. ROW 3: M. Gratzer, G. Kreshak, E. Strandley. F. Delano, D. Davidson, C. Vandewall, S. Asbjornsen, R. Fly, B. Knutsen, J. Lepley, J. Robinson, J. Refsland, S. Greene. ROW 4: K. Watkin, R. Billings, J. Brooks, S. Martin, S. Standley, L. Klink, K. Sandberg, M. Edghill, G. Mason, C. McBride, K. Engels. V. Bond, S. McPherson, R. Harber.

SMOKING COMMITTEE

Student participation in the making of principles affecting the school is evident in the functioning of the Smoking Committee. It is the duty of this committee, composed of boys from all senior high classes, to make rules and punish the students who disobey the ordinances. Those students who do violate the rules are required to sign a pledge of obedience.

SMOKING COMMITTEE

ROW 1: P. Morrisson, D. Woldhagen. ROW 2: D. McCailum, J. Petrowski, L. Pletcher.

SENIOR HIGH MAJORETTES

Stepping smartly to stirring march music, the five senior high majorettes added color and entertainment to the football half-times. During basketball season these pretty girls entertained at the Sumner game. In their last appearance of the year the majorettes headed the band in the annual Daffodil parade.

SENIOR HIGH MAJORETTES

ROW 1: S. Smith, N. Helander, J. Reese. ROW 2: S. McPherson, G. Baumgartner, V. Bond.

JUNIOR HIGH MAJORETTES

With twirling batons and strutting steps, Puyallup Junior High's five majorettes added sparkle and color to the sports season. They entertained at home games during the fall and winter. In April they led the Junior High Band in the Daffodil parade.

JUNIOR HIGH MAJORETTES

B. Woodward, B. Thurston, M. McCallum, D. Stroh, S. Turman.

VIKING LADIES

ROW 1: K. Erb, G. Miller, L. Rickert, B. Jones. ROW 2: L. Corkish, N. Helander, K. Erickson, R. Fly, K. Watkin. ROW 3: M. Gratzer, G. Kreshak, C. Greeley. M. Bowser, R. Billings.

VIKING KNIGHTS

ROW 1: J. Ballou, L. Oberg, B. Decker, B. Wrennall. ROW 2: J. Maffie, F Jones, M. Cline, H. Dobler. ROW 3: J. Hodgins, R. Dixon. T. Sherma J. Johannes.

VIKING LADIES, KNIGHTS SHOW GOOD CITIZENSHIP

Following their purpose of offering their services at any school function which requires ushers, were the Viking Ladies and Viking Knights.

These neat, courteous students are elected by the student body and faculty on the basis of character, personality, scholarship, and citizenship. Membership is limited to 14 Viking Ladies and 12 Viking Knights.

Both groups have special duties in addition to ushering at the games, plays, and concerts. The Viking Ladies take care of the trophy case and keep the trophies polished They also show visitors around the school. The Viking Knights are in charge of raising and lowering the flag.

The officers of the Viking Ladies were Ruth Billings president; Kathleen Watkin, vice president; Mariella Gratzer, secretary.

Jim Johannes was president of the VK's. Other officer were Ron Jonas, vice president; and Bill Decker, secretary.

J. Hodgins, B. Wrennall, R. Dixon, J. Mahaffie, B. Jones, L. Rickert.

New Viking Ladies and Viking Knights bow to old members dur ing pep assembly.

COMMITTEES AID PLAYS

Vital part of any stage production are four groups: the Property Committee, Make-up Club, Publicity Committee, and Costume Committee. These groups work together to insure the success of any production.

Undoubtedly many students have been approached by a person asking to borrow such unlikely items as a davenport, a lamp, or a dead cat. Obviously this person was a member of the properties committee looking for a much needed prop for one of the various dramatic productions.

Another necessary and energetic group is the Make-up Club, which is responsible for the facial characterization of the Puyallup Thespian. Each member of the group is responsible for one actor and makes a study of the character before planning his make-up. Committee chairman was Mariella Gratzer. Miss Gertrude Hansen served as adviser.

Making the where, when, and who of a play known is the job of the Publicity Committee. They carry out their job by making and distributing handbills and posters; planning and financing programs; and advertizing in the local and Tacoma papers. Miss Elizabeth Buss was the adviser of this committee.

Girls of the Costume Committee put in many hectic hours designing and making costumes for the plays and for the holiday assemblies. Miss Alice Cole guided this group.

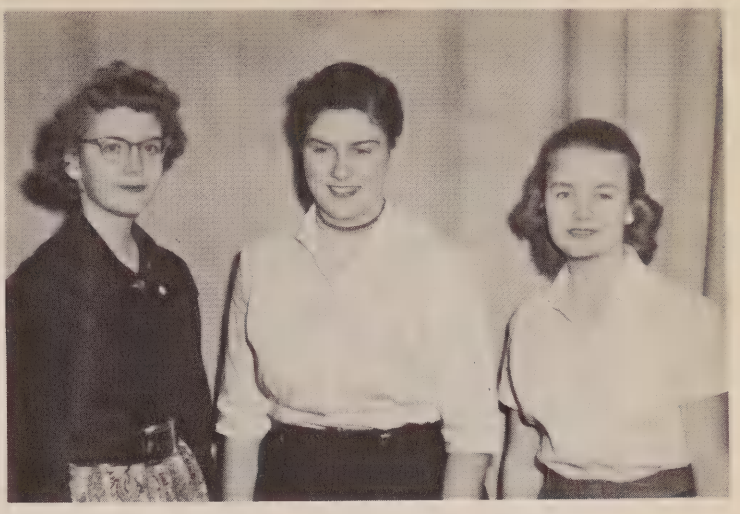

PROPERTIES COMMITTEE
Diane Petersen, Kay Jones, Susan Harris.

MAKE-UP CLUB
ROW 1: E. Ward, D. Dall, S. Yates, L. Rickert. ROW 2: M. Gratzer, C. Deck, J. Schaffer, J. Corey, L. Salisbury. ROW 3: J. Mileski, J. Daily, J. Brooks, N. Spencer. L. Klink.

COSTUME COMMITTEE
ROW 1: L. LaBrash, D. Wells, I. Doyle. ROW 2: K. Keil, B. Silvernail. J. Hoffman. Row 3: N. Perry, S. Mayer, J. Reeder, A. Cole.

PUBLICITY COMMITTEE
ROW 1: C. Johnson, R. Shephard, R. Higgins, T. Giesy, V. Haig. ROW 2: S. Latterell, L. Kack, F. Duncan, J. Brehmer, J. Dias. ROW 3; G. Ingram, J. Robinson, M. Woldhagen, B. Iverson, S. Yates. ROW 4: C. Walsworth. J. Bond, S. Miller, D. Alexander, M. Humphreys, E. Petersen.

VIKING PATROL

ROW 1: A. Ramser, J. Westover. ROW 2: R. Robertson, R. Johnson, Mr. Angelo, K. Decker.

VIKING PATROL KEEPS ORDER; NURSES' CLUB CONSOLIDATES

Members of the Viking Patrol were on the job this yea seeing that students kept off the grass, that rowdiness i the halls was restricted, and that the bicycle rules were heeded.

This group was a service organization of the junior high. Mr. Eldon Angelo was the adviser. Members are chosen by old members of the patrol and remain in the group until the end of their freshman year.

Consolidation with the Sumner Future Nurses' Club was the big change for members of the Puyallup Chapter. The change was made to give the two small clubs the advantages of a large group.

In November the Future Nurses made a tour of the Mary Bridge Children's Hospital. They were shown through the wards and the student nurses' quarters. Club members presented the hospital with two scrapbooks for small children

A tour of Madigan Army Hospital was scheduled later in the spring. The girls planned a program for the patients.

Officers of Nurses' Club have been Dorothy Alexander, president; Carol Graybeal, vice president; and Glenda Mason, secretary-treasurer.

NURSES' CLUB

ROW 1: C. Graybeal, D. Webb, J. Shaffer, G. Miller. ROW 2: V. Collier, J. Elliott, E. Mitchell, M. Bowser. ROW 3: D. Alexander, S. Standley, G. Mason, N. Porter.

Future Nurses board the bus as they leave for a tour of Madigan Army Hospital.

TICKET SELLERS SERVE PUBLIC; STAGE CREW DESIGNS SETS

"Two, please." "That will be a dollar-fifty. Thank you." A conversation similar to this is an old story to the members of the ticket selling committee. These students—Elvera Sommer, LouAnn Johnson, and Bob Balsley—are on duty selling tickets and counting money at every school function that requires paid admission. At football games, basketball games, track meets, concerts, and plays, the ticket sellers served the public well.

The committee members are selected by their supervisor, Mr. Robert Vollen, and they receive no credit for their work.

Aside from their regular backstage maneuvers, the members of the stage crew can be seen doing such unlikely things as tumbling and sign painting. Under the leadership of Bill Rowe, stage manager, the group designed and made sets for "Our Town" and "Tom Sawyer."

The stage crew worked during regular stage class and also, when necessary, after school and evenings. They also handled lighting, curtains, sound effects, and spotlights for the Community Concerts.

Mr. Howard Shull was the adviser for the stage crew.

Mr. Vollen supervises E. Sommer, L. Johnson, and B. Balsley as they sell tickets.

Constructing sets was one of the many projects undertaken by the Stage Crew

STAGE CREW

ROW 1: D. Thayer, C. Allen, K. Foulks. ROW 2: J. Main, B. Moore, J. Starwich. ROW 3: J. Tompkins, T. Birdsall, D. Meyer, J. McCarty. ROW 4: L. Chestley, B. Vanderbilt, B. Rowe, Mr. Shull.

SENIOR HIGH BAND
ROW 1: J. Boswell, H. Andrews, M. Edghill. ROW 2: J. Dinwiddie, M. O'Dell, F. Ramsey, D. Whitman, M. Kendall. ROW 3. M. Welzel, M. Cox, S. Corliss, K. Stickney, E. Schuler, L. Hickock. ROW 4: B. Bahret, K. Hammermeister, G. J. Sawyer, S. Pfitzenmeyer, C. Larsen, M. Stebner. ROW 5: B. Elliott, M. Clement, F. Phelps. K. Creley, P. Martin, L. Whitman.

BRASS SEXTET
ROW 1: J. Shultz, E. Ward, G. Sawyer. ROW 2: L. Anderson, R. Volkmann, A. Starkovich.

SENIOR BAND TRAVELS TO

Starting the new school year off right, the band sparked enthusiasm on the frosty nights of football season with such favorites as "Rock Around the Clock" and "Up With Puyallup" floating down to the appreciative half-time listeners. Band members marched through some excellent half-time performances, in spite of either freezing cold or foot-deep mud.

During basketball season, Viking rooters enjoyed

Liz and Lowell blow a mean horn.

HUNGRY FIVE
ROW 1: F. Ramsey, E. Ward. ROW 2: J. Dinwidde, R. Volkmann.

SENIOR HIGH BAND
ROW 1: L. Klink, G. Miller, M. Durkee. ROW 2: J. McMurry, R. Clement, N. Kleinschmidt, L. Ward. ROW 3: B. Olsen, D. Werner, G. Snyder, L. McGowan, A. Starkovich, L. Anderson. ROW 4: D. Wells, W. Wilburn, M. Parsons, M. Scott, B. Johnson, G. Vaars. J. Skirving. ROW 5: R. Volkmann, J. Wheeler, D. Campbell, B. Dirkland, B. Caldwell, J. Schultz.

VICTORIA IN SPRING

the band's varied selections and the familiar "On Puyallup!" In December the band became the first in the in the spring the band went to Victoria, B.C., to present a concert.

The Swing Concert and Spring Concert proved the climax of skill, talent, and preparation and presented a great end entertaining variety of songs of all types and moods.

FLUTE QUARTET
V. Stone, S. Geiger, A. Lepley, S. Thompson.

JUNIOR HIGH QUINTET
ROW 1: M. Cox, C. Wanner. ROW 2: J. Miller, R. Stroud, A. Helander.

FRENCH HORN QUINTET
ROW 1: R. Jacobson, C. Calhoun, ROW 2: J. Reese, K. Marshall, B. Dally.

ORCHESTRA ENTERTAINS

Often, on sunny spring days when classroom windows were flung wide open, the melodic blending of strings could be heard as the Senior High Orchestra held sixth period rehearsals. Under the baton of Edward Krenz, the group was composed of the regular string players plus bass and woodwind players from the band.

JUNIOR HIGH STRING TRIO
B. Knull, M. McMillan, L. Keck.

STRING TRIO
K. Sandburg, P. Kooser, N. Helander.

SENIOR HIGH ORCHESTRA

ROW 1: G. Craig, P. Kooser, A. Bretzman. ROW 2: J. Elliott, S. Craig, M. Bradfield, P. Durant, G. Haworth, B. Fox, L. Van Pevenage. ROW 3: C. Jepsen, M. Rhea, K. Quirie. M. Harbor, L. Penquite, R. Clement, N. Kleinschmett, E. Ward. ROW 4: B. Elliott, F. Phelps, B. Caldwell, L. Schulz.

IN SWING CONCERT

At Christmas time the orchestra appeared in the annual assembly. In February the Swing Concert was the largest item on the orchestra members' agenda, as they presented half of the program. Show tunes from "Carousel" were featured. Spring brought a contest and an excellent rating. The final performance of the year was given for Baccalaureate exercises.

Krenz looks but the band plays on.

STRING QUARTET

ROW 1: J. Riebold, C. Fox. ROW 2: C. Jepson, J. Elliott.

SENIOR HIGH ORCHESTRA

ROW 1: N. He'ander, K. Sandberg, J. Friese. ROW 2: J. Riebold, R. Van Pevenage, S. Penquite, C. Fox. ROW 3: M. Stebner, J. Dinwiddie, F. Ramsey, L. Klink, D. Durkee, G. Miller, S. Turman. ROW 4: L. McGowan, L. Anderson, A. Starkovich, G. Volkmann.

JUNIOR HIGH BAND

ROW 1: L. Park, J. Jonas, K. Kaminski, R. Jacobson, V. Young, J. Hammermeister, B. Solway, F. Engh, G. Young, R. Cota, P. Crabb, M. Tobin, A. Christopherson, L. Hermanson, J. Monette, P. Whitman, J. Gillem, J. Hankins, R. Robinson. R. Ballard. ROW 2: D. Sparks, S. Greeley, J. Afrank, J. Kendall, C. Wanner, C. Lolberg, C. Calhoun, S. Thompson, R. Mladenoff, R. Olsen, J. Etzel, G. Martin, J. Geiger, C. Zydek, J. Crossen. R. Thomas, K. McWillis, B. Durkee, P. Gibbons, D. Schrader, J. Veckman, D. Wilburn, A. Zielke. ROW 3: M. Veal, D. Massie, J. Rybicki, D. Stebner, R. Shanks, C. Svoboda, V. Stone, J. Reese, S. Geiger. C. Peters, A. Helander, C. Elliott, I. Miller, M. Dickery, A. Lepley, D. Johnson, S. Baker, E. Bain, D. Van Strien, G. Sherel, B. Carter, D. La Fayette. ROW 4: J. Jochson, R. Campbell, F. Simons, R. Stroud, K. Marshall, D. Hinton, J. Brecht, H. Pederson. B. Dally, R. Berg, D. Van Diest, B. Isaacs, D. O'Dell, D. Berg, J. Clitton, J. Asmusen, H. Betz. ROW 5: N. Overman, T. Stinson, C. Esman, M. Hansen, K. Free, K. Lemke, C. Bond, D. Leinum, R. Andrews, L. Jones. D. Mladenoff.

JUNIOR HIGH BAND, ORCHESTRA ENTERTAIN

"Work hard and wait" are the watchwords of Junior High Band members. Under the direction of Edward Krenz, the band sparked the spirit at Junior High pep assemblies during the football and basketball seasons. Later in the winter the Junior High Band competed in the Western Washington Band Contest, entertained at the Spring Concert, and marched in the Daffodil Parade.

Directed by Frances Stoeckert, the Junior High Orchestra participated in the Orchestra Contest and performed at the Swing Concert. Both of these groups are getting the training which has made Puyallup High School famous in instrumental music.

JUNIOR HIGH ORCHESTRA

ROW 1: B. Knoll, J. Sorenson, D. Book, D. Larsen, F. Kindred, G. Larenz, E. Sommer, J. Myers, ROW 2: L. Wassman. L. Kack, P. Bolling, G. Snode, C. Zeck, J. Pallo, P. Lett, F. Dennis, J. Johnson, P. Johnson, J. S. Dawson, B. Smith, D. Jarvis, L. Crofford, R. Scarim. ROW B: M. McMillian, C. Halverson, D. LeVene, E. Fish, D. Otto, D. Hoyt, G. Singleton. B. Fish, J. Ballard, R. Becker, R. Bauer, P. Morgan, E. Hansen, J. Pratt, D. Simons, K. Stewart, M. Thompson, J. Tennent, R. Pierson, ROW 4: A. England, T. Martin, D. DeMeerleer.

MANY VOICES JOIN IN CHORAL MELODY

The Boys' Sextet and the Girls' Ensemble again combined this year to participate in many programs. They entertained at various civic meetings, club meetings, and luncheons. Students from these groups joined in the Christmas and Easter assemblies.

The A Cappela Choir was composed of 55 students picked from the Senior High Chorus classes. They highlighted the Easter Assembly and took part in the Spring Concert and Baccalaureate.

Dear Connie,
Good luck in the coming years at P. H. S. Have fun this summer and don't work too hard.
Love,
Judy Kendall

MIXED ENSEMBLE

RIGHT SIDE GOING DOWN: Mr. Owens. T. Fox, J. Ballou, K. Veal, A. Squires, J. Wilburn, S. Hotz, J. Friese, D. Petersen. LEFT SIDE GOING UP: J. Larkin, D. Miller, F. Delano, W. Thompson, J. Ferris, D. Lancaster, B. Bolsey, B. McLeod.

A CAPPELLA CHOIR

ROW 1: L. Jones, P. Westman, D. Sierman, D. Smith, N. Sanders, L. Nelson, B. Snider, G. Hill, E. Shuck, B. Jones, G. Merritt, T. Mitchell, ROW 2: D. Miller, E. Sommer, M. LaCrosse, I. Sommer, O. Lindsley, B. Balsley. B. Moffat, J. Shipman, B. McLeod, D. Lancaster, A. Squires, J. Wilburn, L. Randall, C. Powell, ROW 3: J. Larkins, G. Mustad, D. Petersen, P. England, M. Rodahl, M. Edghill, P. Halverson. R. Hawley, J. Ripley, B. Groshong, H. Ritthaler. ROW 4: J. Ballou, K. Veal, B. Kipp, F. Essman, D. Anderson, R. Stainbrook, M. O'Dell, J. Williams, B. Hulse, T. Fox, D. Thompson, K. Parkhurst, R. Johnson, D. Thayer, D. Wells.

JUNIOR HIGH GLEE CLUB

ROW 1: F. McBride, S. Martin, K. Hanson, G. Harvey. S. Larson, K. Keil, S. Janowski, M. Clement, N. Thompson, K. Berry, J. Carman, G. Svoboda, E. Olson, E. Shuck, M. Harber, J. Laviola, S. Locken, C. Stewart. ROW 2: B. Root, B. Kooser, V. Quist, J. Williams, J. Allen. J. Pratt. G. Martin, P. Hines, L. Orness, D. Stroh, B. Lilly, A. Christopherson, K. Olson, G. Mannie, J. Northrop, D. Ferretti, P. West, C. Marty, C. Persinger, S. Laviola. ROW 3: J. Shea, C. Wiemer, B. Hansen, S. King, S. Nevins. H. Ziemer, S. Schneider, C. Jochimsen, J. Akers, C. Knudson, D. Dickison, J. Diseth, T. Brown, P. Crabb, S. Greeley. ROW 4: L. Miller, J. Hotz, P. Mellor, K. Olsen, M. Mosier, C. Napier, S. Dial, L. McCormick, P. Nickel, D. Lipoma. C. Jones, C. Calhoun, N. Fairbanks, C. Zydeck, M. Veal, A. Terrile. ROW 5: C. Neeler, B. Custard, P. Booth, D. Hunter, M. Iverson, K. Harris, S. Geiger, C. Elliott, C. Kirk, G. Snode, L. Alkema, J. Seese, C. Halverson, M. McMillan. L. Kissei, J. Etzel, W. Fields, J. Mannie, E. Jepsen, G. Creley, N. Jordan, L. Omvig, J. Miller, C. Ross, C. Fisher, P. Hoenhous, M. Dickey.

JUNIOR HIGH VOCALISTS SING IN CONCERT

Future Viking Varieties stars and Nonette and Sextet members are taught the fundamentals of music in the Junior High Girls' Glee Club and Chorus. In these groups, students sang and learned how to read and appreciate good music. The Junior High Girls' Glee Club had 120 singers, the largest membership in history. Both groups were under the direction of Louis Owens.

The Junior High Chorus was composed of Mr. Owens' first and sixth period classes. From this group members of the Junior High Choir were selected. Both groups took part in the Spring Concert, and the Girls' Glee Club sang in the Christmas program.

JUNIOR HIGH CHORUS

ROW 1: M. Whitman, B. Crabtree, F. Heimbigner, M. Lindley, L. Koth, F. Hennings. D. Patterson, V. Quist, S. Grimm, A. Terrile, B. Hanson, F. McBride L. Cross, D. Floyd, D. Anderson, R. Brown, J. Jones, B. Gander. ROW 2: J. Nelson, D. Pemberton, J. Woods, V. Trombley, S. Dean, L. Miller, E. Olson, C. Selles, D. Ferretti, F. Goodier, P. Nickel, S. Schneider, N. Fairbanks, A. Middleton. C. Maye. ROW 3: J. Laviola, M. Rice, M. Mosier, C. Napier, C. England, S. Nevins, P. Larson, K. Keil, B. Woodward. D. Sword, K. Harris, E. Mumby, N. Mumby, D. Thompson, D. Abbott. ROW 4: R. Freudenberg, M. Webster, E. Shuck, D. Freeman, S. Dial, L. McCormick, B. Ulbright, E. Jepsen, P. Hoenhous, I. Meeker. J. Anderson, P. Mattfield, J. Disney, J. Cary, E. Martinson. ROW 5: D. Gaylor, D. Dickison, J. Hotz, K. Olsen, C. Neeley, C. Bolling, L. Omvig, G. Brustad, L. Kissel, G. Creley, D. Wilson, R. Salsberry, J. Fasnacht, B. Parsons, K. Hanson, Della Howard, Donna Howard. ROW 6: J. Van, P. Desautel. R. Olson, D. Humphreys, J. Wilson, B. Scheyer, B. Kelley, J. Tieden, P. Malvaney, P. Strong, D. Knight.

DANCE BAND

ROW 1: R. Callahan, S. Pfitzenmeyer, C. Larson, M. O'Dell, J. Dinwiddie, M. Stebner, B. Bahret, J. Boswell, N. Helander. ROW 2: B. Caldwell, E. Ward, J, Schultz, S. West, G. Snyder, A. Starkovich, B. Olson, L. McGowan, L. Anderson. ROW 3: D. Durkee, L. Whitman.

MUSIC ENTHUSIASTS JOIN TO PRESENT PROGRAMS

The Dance Band's jazzy music was a high spot in the annual Swing Concert. This lively aggregation took part in an exchange assembly in Enumclaw, and played at several home assemblies too. In the spring the Dance Band members took part in the solo contest held here in Puyallup.

"Singing for enjoyment" was the pleasant task of the 70 girls in the Senior High Girls' Glee Club. Members met after school twice a week to practice for concerts and contest dates. In the Christmas program, the Glee Club joined with the other vocal groups singing "O, Holy Night" to climax the program.

SENIOR HIGH GIRLS GLEE CLUB

ROW 1: J. Buday, K. Burgess, G. Merritt, H. Ritthaler, L. Nelson, G. Ingham, S. Hotz, D. Hoober, B. Overturf, T. Sommer, W. Thompson, J. Larkins. ROW 2: L. Miller, P. Bartley, B. Silvernail, S. Newenhof, G. Napier. M. Clement, M. Miller, J. Long, J. Ferris, F. Delano, W. Yeager, B. Dodge, P. Westman, R. Nichols, N. Perry, B. Harrold, D. Miller, D. Whitman. ROW 3: S. Barnes, F. Duncan, J. Mileski, S. Johnson, M. Rhea, N. Burgess, L. Olson, R. Hawley L. Schletzbaum, R. Clement, C. Eichhorn, M. L. Welzel, J. Daily, G. Hill, B. Snider, B. Kleege, K. Erickson, R. Patrick, Louis Owens. ROW 4: D. Sierman, J. Brooks, D. Petersen, M. Rodahl, A. Hatch, P. Sneva, N. Robinson, J. Hammermaster. H. Andrews, K. Groshong, E. Mitchell, M. Edghill, P. England, L. Brobeck, J. Wilburn, P. Martin, A. Squires, L. Omvig, J. Friese.

ART CLUB SHOWS PROJECTS

Sponsoring displays in the senior high halls was one of the first projects undertaken by Art Club. Members exhibited their work at the Fair and made a Halloween mural which was placed outside the cafeteria. At Christmas a small tree decorated with hand-made ornaments was shown at the Public Library.

In the spring all members pitched in to make paper flowers and other parts of the "Spring Mobile" exhibited at the All Schools Art Show at Maplewood. Finding time in their busy schedule, the Art Club also worked with screen printing, ex permenting with modeling materials, and trying paper sculpture.

ART CLUB
ROW 1: B. Badham, D. Mizner, M. Harber. ROW 2: G. Harris, J. Lindner, H. Zemer. D. Schneider, K. Kurz.

ART CLUB
ROW 1: B. Moffat, B. Thorsen, P. Armstrong. ROW 2: J. Elick, J. Rajcich, J. Aldrich, Miss Sorenson, D. Milne.

SENIOR HIGH LIBRARIANS
ROW 1: A. Helmka, P. Silvernail, S. Asbjornsen, C. Vandewall, D. Sierman. ROW 2: M. Scott, J. Angel, N. Robinson, D. Whitford, D. Webb.

LIBRARIANS AID STUDENTS

Two senior high girls each period gave up a study hall in order to assist Miss Florence Pfefferle in the senior high library. They took attendance at the beginning of each period. Then the girls checked out books, shelved them, and repaired them.

Junior High librarians are given credits for this course and it is given to freshmen only.

The girls take turns being on duty before and after school and work for one assigned period each day under the guidance of Miss Jean Watson. They check books in and out, keep the author file up to date, and prepare displays for the bulletin boards.

JUNIOR HIGH LIBRARIANS
ROW 1: B. Henn, I. Doyle, B. Pember. ROW 2: Miss Watson, P. Ward, M. Osley, M. Lucas, ROW 3: S. Erickson, M. Barker, B. Cardwell, M. Mahan. Absent: C. Henning, C. Tarpey, S. Person.

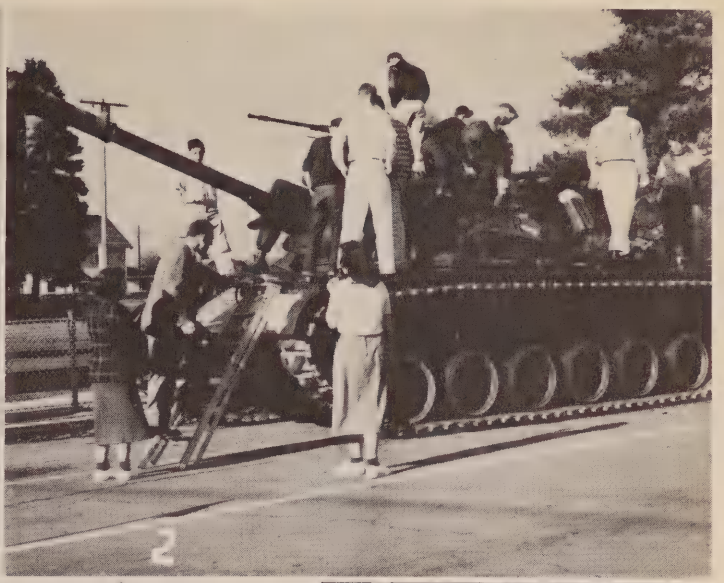

1. The pride of Puyallup—daffodil candidates smile for the camera. 2. The Army invades Puyallup on Veterans' Day. 3. Half-time at the Thanksgiving Game. 4. The long and short of it! 5. Cast members from the Christmas play, "The Other Wise Man."

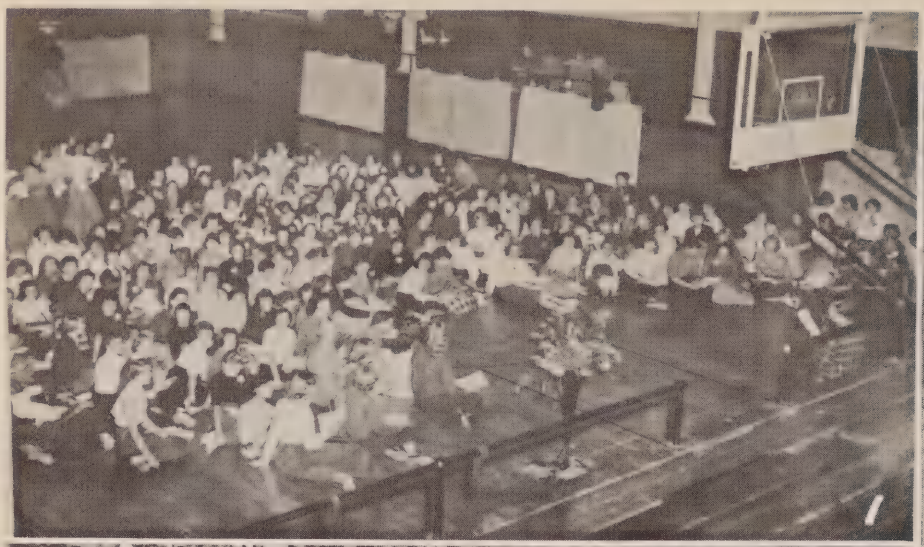

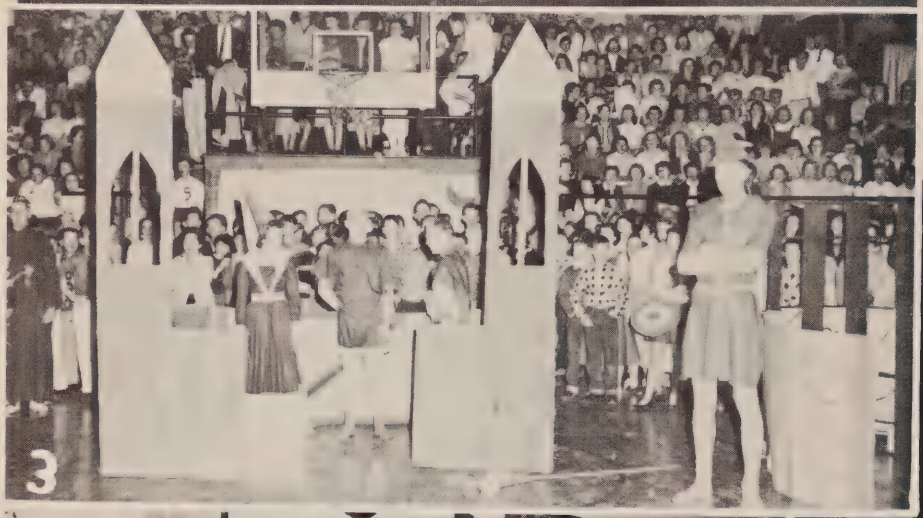

1. Senior high girls join in the sing ing at the "Friendship Mixer. 2. The band was always ready t play. 3. Robin Hood defeats th wicked Sumner sheriff. 4. The Mis sissippians clown in National As sembly. 5. We won the stunt 6. Girls' Glee Club almost ready t go on. 7. Master chemists at work

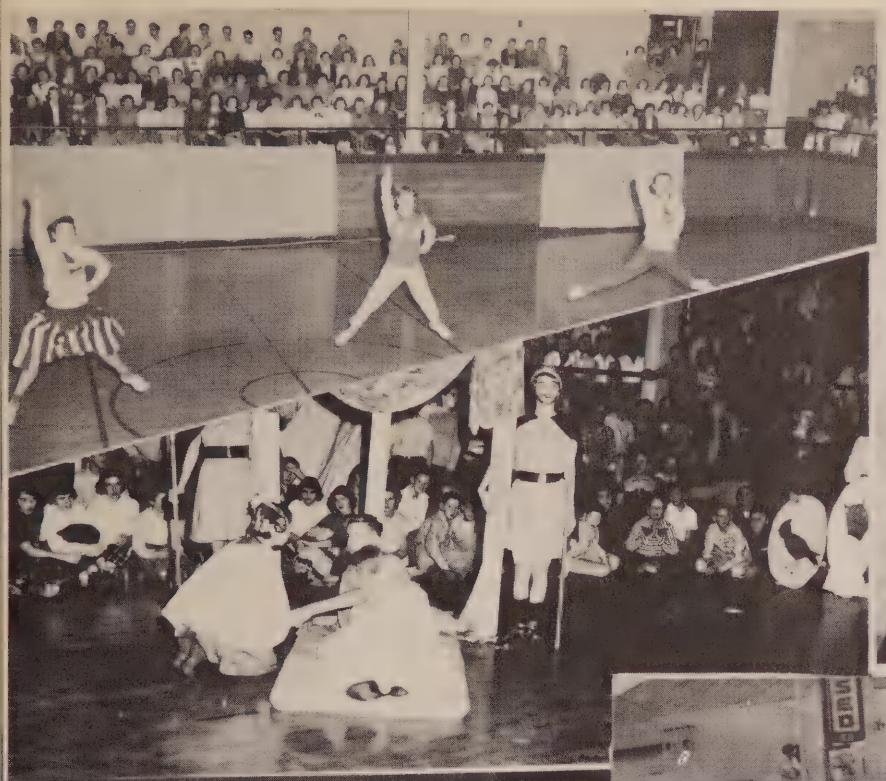

1. Rosie was being initiated. 2. Frances smiles for the daffodil crowd. 3. Juniors staged the "Viking Spirit." 4. Junior High Band marches in the Daffodil Parade. 5. Stalagamites under construction for "Tom Sawyer." 6. When you dance. 7. Chairmen at the Junior Prom. 8: The Drill Team marks time while the band moves into the stands.

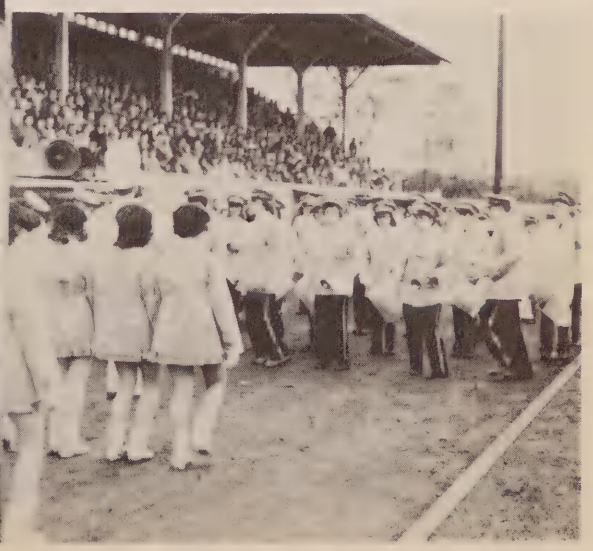

SIGNPOSTS LEAD TO PEP AND WINNING TEAMS

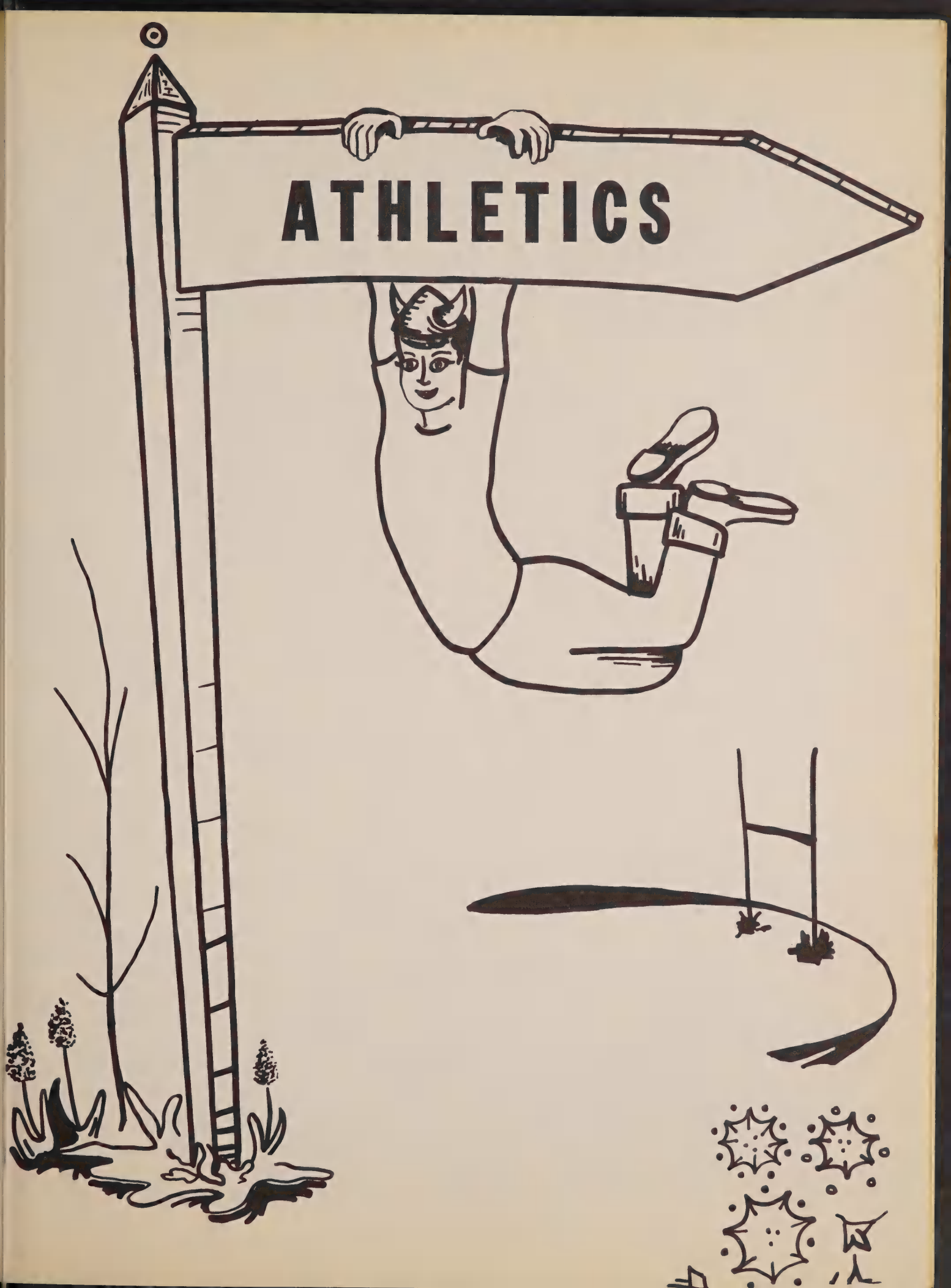
ATHLETICS

VARSITY FOOTBALL

ROW 1: G. Sawyer, T. Asbjornsen, Wally Bresch, D. Howard, P. Morrisson, D. Vesey, B. Decker, J. Isaksen, E. Burrell, J. Williams, manager. ROW 2: G. Helle, J. McManus, B. Mercer, G. Napoleon, P. Lapitan, B. Steiner, D. McCallum, W. Hartshorn, L. Schneider, J. Svoboda, manager. ROW 3: L. Omerso, J. Williams, E. Pletcher, G. Buchanan, D. Smith. L. Ginther, J. Bentley, J. Hodgins, R. Thompson. ROW 4: B. Hulse, K. Samuelson, F. Scheyer, J. Judy, G. Parmeter, W. Bill, K. Creley, D. Letourneau, W. Hartshorn, Ernie Cementina, assistant coach. ROW 5: D. Jascur, E. Park. B. Rowell, C. Odell, Art Larsen, assistant coach. and Carl Sparks, head coach.

TOP: Ken Samuelson gets away a long punt in the Turkey Day game with Sumner. BOTTOM: Jerry Williams drives for valuable yardage against the Spartans.

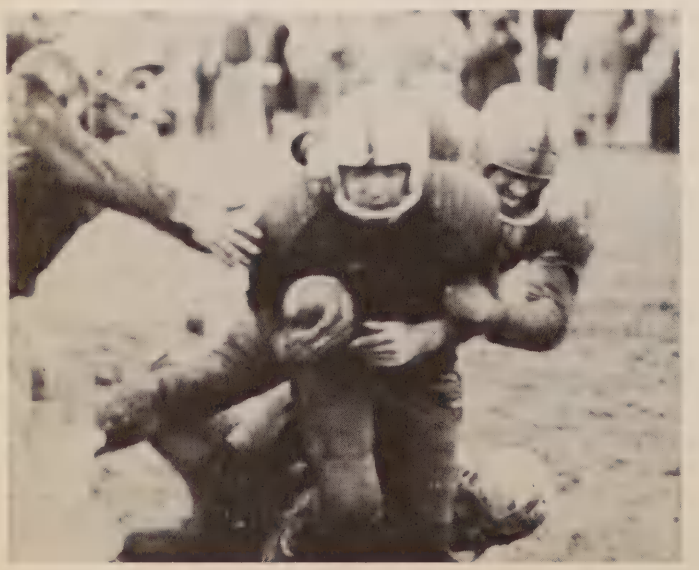

VIK GRIDDERS TIE FOR THIRD, CHALK UP 5-3 RECORD IN PSL

The 1955 Viking football team, coached by Carl Sparks, won five and lost three, good for a tie for third place in the Puget Sound League.

In their first game, the Viks stunned the Everett Seagulls 14-13 at Everett. The loss was the only setback for the Gulls all season.

Puyallup opened its league play Sept. 23 at Franklin Pierce. After a hard fought game, the Vikings came out on top, 12-6.

The following week, the Kent-Meridian Royals unleashed a terrific passing attack to edge the Viks 12-6. Puyallup missed a first down by inches on the Kent 20 yard line in the dying minutes of the game after a drive from deep in their own territory.

The Vikings recovered from the Kent loss by overpowering the punchless Auburn Trojans 20-6 at Auburn.

The following Friday, Oct. 14, Puyallup defeated the Clover Park Warriors to keep a tight hold on third place.

Renton's Indians were the next victims of the Vikings, as they fell before the Norse 14-6.

On November 4, the Enumclaw Hornets stung Puyallup 7-6 to knock the Viks out of contention for second place in the league standings.

The Vikings registered their first shutout of the season Nov. 10, when the blanked the Highline Pirates 6-0 at Highline.

Puyallup's last game of the season, and perhaps their biggest, was the annual Thanksgiving Day affair with Sumner. The heavily favored Norsemen seemed to have the game won, when with less than 30 seconds left, the Spartans scored on a 60 yard pass play to win 13-7.

After the season was completed, the league's coaches voted on an all-conference team. Placing on the First team from Puyallup were Ed Pletcher, Vik captain and end, and Ed Burrell, guard. On the second team for the Vikings was halfback Jerry Williams. Receiving honorable mention were Keith Creley, fullback; Paul Morrison, quarterback; Dick Letourneau, end; and Dean Howard, tackle.

PUGET SOUND LEAGUE FOOTBALL STANDINGS

	W	L	T	PF	PA
Kent-Meridian	8	0	0	220	34
Enumclaw	6	1	1	120	70
PUYALLUP	5	3	0	85	57
Clover Park	4	2	2	141	102
Highline	3	4	0	106	123
Franklin Pierce	2	4	2	63	105
Renton	1	4	2	73	134
Sumner	1	6	1	65	155
Auburn	1	7	0	72	145

Season Results

Sept. 17—Puyallup 14, Everett Seagulls 13.
Sept. 23—Puyallup 12, Franklin Pierce Cardinals 7.
Sept. 30—Puyallup 6, Kent-Meridian Royals 12.
Oct. 7—Puyallup 20, Auburn Trojans 6.
Oct. 14—Puyallup 14, Clover Park Warriors 6.
Oct. 21—Bye.
Oct. 28—Puyallup 14, Renton Indians 6.
Nov. 4—Puyallup 6, Enumclaw Hornets 7.
Nov. 10—Puyallup 6, Highline Pirates 0.
Nov. 25—Puyallup 7, Sumner Spartans 13.

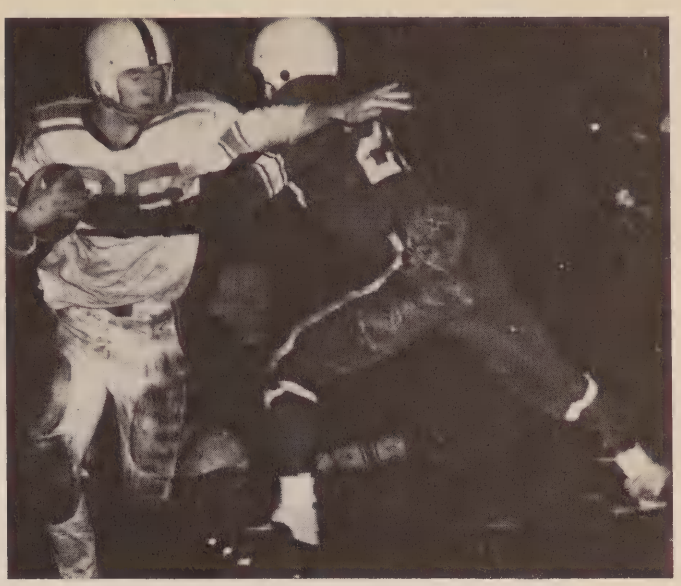

TOP: Williams fights off an Indian tackler as he goes for extra yardage in the Renton game. **ABOVE:** Tailback John Judy finds a weak spot in the Renton line. **BELOW:** G. J. Sawyer and Paul Morrison block for Dearld Vesey as he carries the pigskin in the Renton contest.

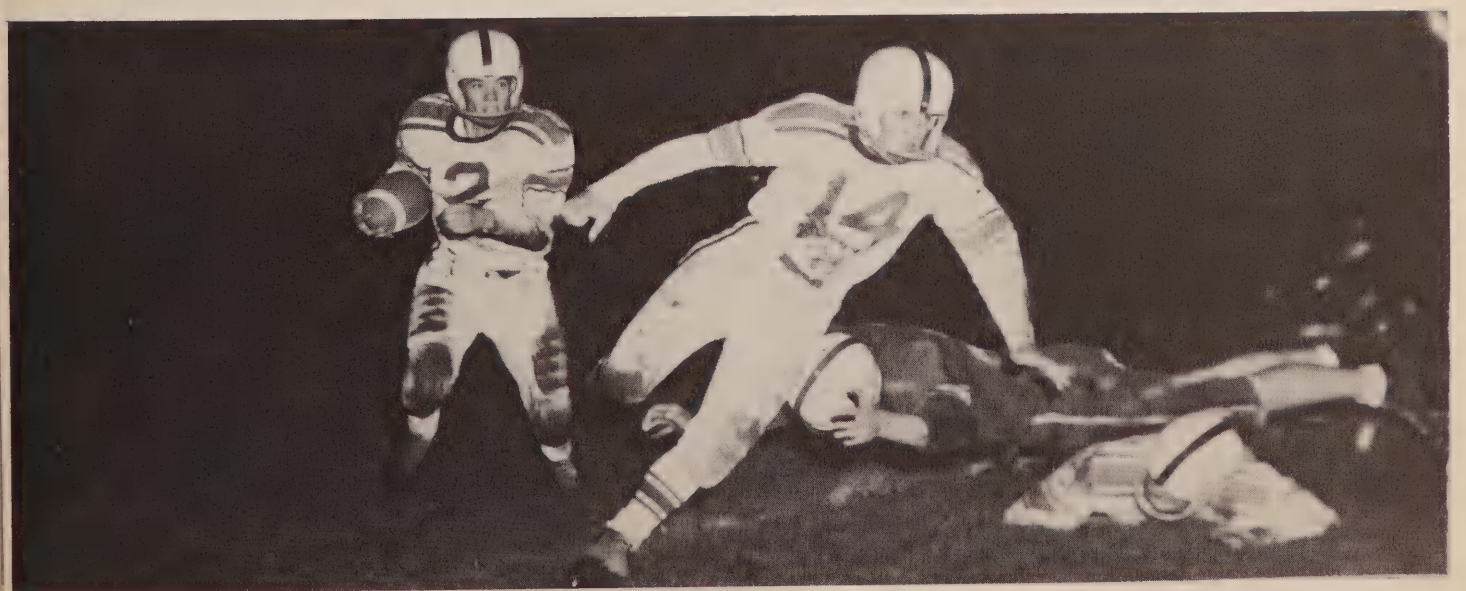

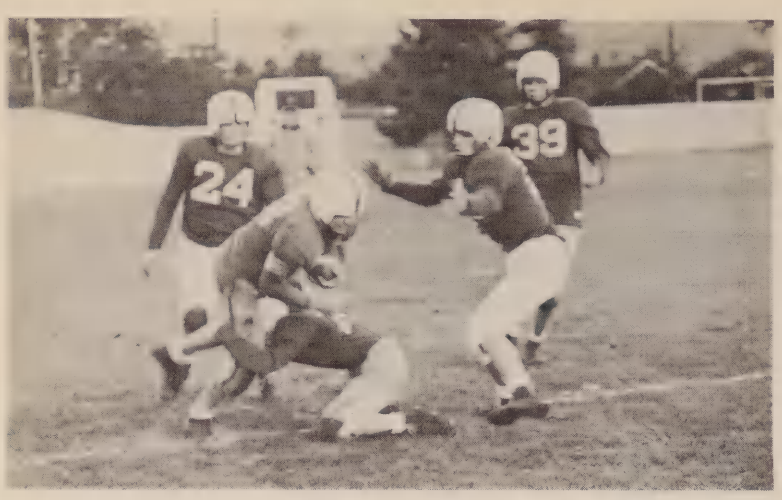

ABOVE: Larry Pletcher breaks into the open for a big gain against Auburn. BELOW: An unidentified Vik puts the stop on a Trojan ball-carrier while Dennis Woldhagen races to intercept them.

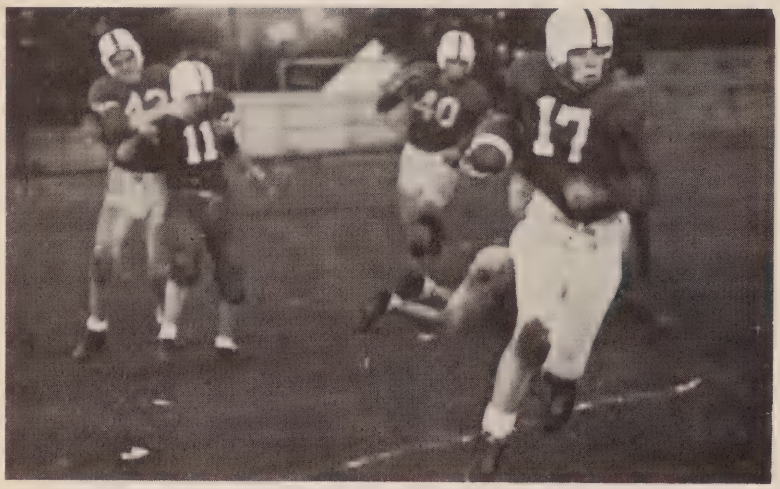

SOPHS GET FUNDAMENTALS

Puyallup's sophomore football team, coached in the absence of Carl Wasmund by Al Jacobs, Buster Brouilett, and John Smithers, had a fairly successful season in 1955, winning two, losing three, and tying two.

The 'B' squad opened its season Sept. 26 against the Franklin Pierce reserves at Viking Field. The Viks showed a very strong defense but little offense in defeating the Cardinals 6-0.

In their next outing, the Vik reserves showed the same type of attack. They held the powerful Stadium sophomores to six points but failed to score themselves, losing 6-0.

On Oct. 10, the 'B's were held to a 6-6 tie by an undermanned Auburn Trojan eleven. The visitors from Troy had only three substitutes on their bench, but showed a lot of spirit to fight the Vikings on an even keel.

Puyallup's day of reckoning came on Oct. 17 when the reserves ventured forth into the hunting grounds of the Clover Park Warriors. By the time the smoke had cleared, the larger Warriors had scalped the Viks 29-6.

Puyallup recovered the following week to deadlock with the Lincoln sophomores 7-7. The Vikings scored on their first series of plays, but couldn't threaten thereafter.

For the second time in their season, the sophomores played the Franklin Pierce 'B' squad, again beating them 6-0.

Due to a game with Enumclaw being called off, the 'B' squad played the Bethel reserves, losing a close game 6-0. The Vikings outplayed the Braves all through the game, but couldn't break the ice, while Bethel scored on a long pass play.

SOPHOMORE FOOTBALL

ROW 1: B. Elsdon, J. Moore, G. Johnson, L. McCaughey, D. Campbell, J. Miller, D. Disney, L. Pletcher, B. Fox, B. Mitchell, B. Murphy, J. Svoboda, manager. ROW 2: J. Wheeler, B. Asbjornsen, L. Gustafson, J. Harris, L. Barvich, C. Shanks, L. Bryant, L. Schaffer, D. Woldhagen, J. Hamilton, J. Williams. ROW 3: D. Curle, C. Allen, R. Miller, R. Stainbrook, K. G. Kary, D. Roddewig, D. Ferguson, T. Ruyle, P. Carnes, G. Gratzer, and H. Borst.

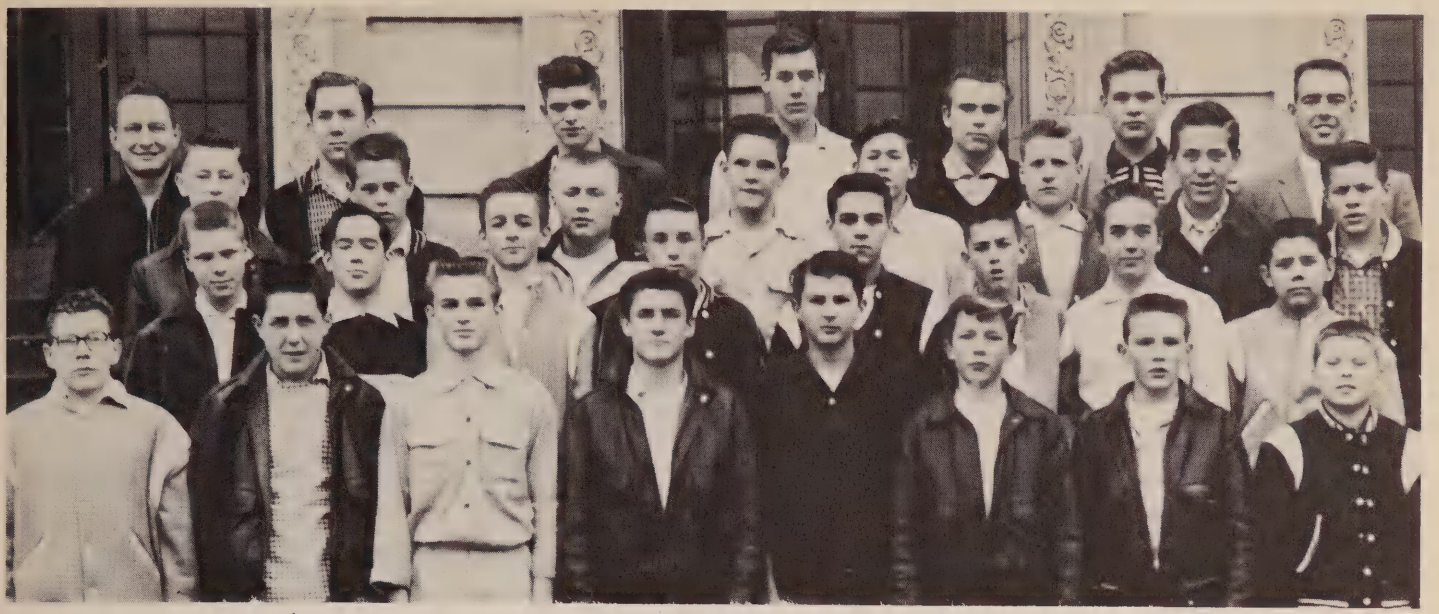

JUNIOR HIGH FOOTBALL

ROW 1: R. Marlow. D. Fox, K. Decker, M. Powell, D. Knight, A. Fassaur, B. Murray, manager, J. Westover, manager. ROW 2: A. Bargmeyer, S. Makepeace, B. Leonard, M. Baginski, R. Robertson, T. Arthur, G. Singleton, D. Brewer, ROW 3: B. Gaidies, K. Van Diest, B. Bernsten, T. Christensen, R. Nelson, J. Simmerman, J. Giese. G. Fors. ROW 4: Coach Dean Nicholson, K. Barnes, J. Munsen, L. Jascur, R. Johnson, C. Bond, Mr. Turman.

JUNIOR GRIDMEN BREAK JINX TO BEAT RENTON

The Junior High football team, coached by Jim Turman and Dean Nicholson, had a very successful season, as they won 3 games, lost 1, and tied 1.

In their opening game, the Baby Viks showed a lot of power, as they trampled the Renton frosh 25-6. This was the first time in history that a Puyallup Junior High football team had been able to defeat a Renton squad.

Enumclaw's Hornets disappointed the Vik freshmen the following week, as they downed the Baby Vikings 19-14.

The frosh played their arch rivals from Sumner October 20 at Sumner under the lights. After a hard fought battle, the Spartans held the favored Vikings to a 7-7 tie.

The frosh hit their stride in their final two games of the season. In the first contest, the Baby Viks downed a good Clover Park squad 13-7. The Puyallup freshmen finished out the season in fine style with a 13-6 defeat of Franklin Pierce's Cardinals.

According to Coach Turman, the 1955 Junior High team was one of the best teams he has ever coached here at Puyallup, and he expects them to go a long way in their high school career.

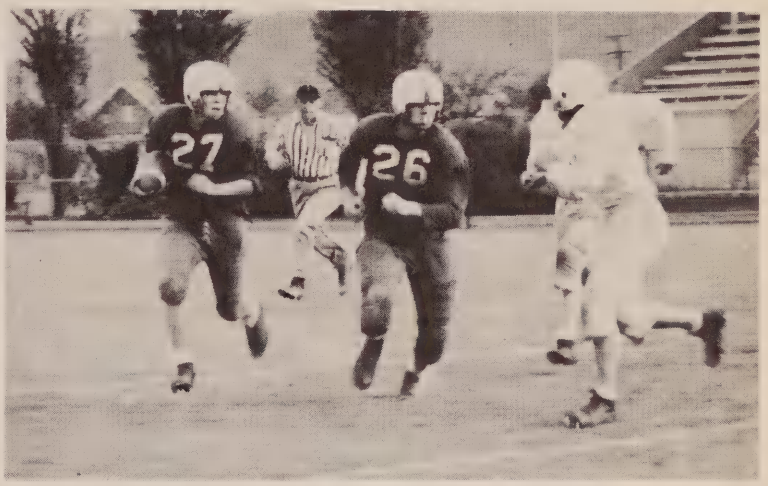

ABOVE: Reed Robertson slips around Renton's left end behind the blocking of fullback Ray Johnson. **BELOW:** Mike Baginski completes a pass against the Indians.

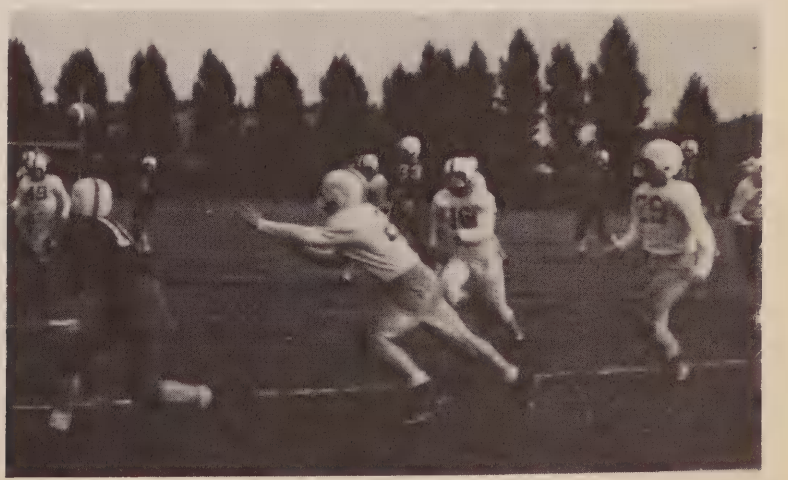

VARSITY BASKETBALL

ROW 1: G. Sawyer, manager, D. Boulet, R. Crowe, D. Filkins, W. Dalesky, H. Dobler. ROW 2: Mr. Brouillet, assistant coach, Dearld Vesey, D. Hart, G. Smith, G. Parmeter, F. Scheyer, E. Pletcher, N. Engels, M. Cline, J. Williams, J. Johannes, Mr. Nicholson, head coach.

CHAMPIONS! VIKING BASKETEERS RUMBLE OVER OPPONENTS TO TAKE TWO TOP SPOTS

Champions of the Puget Sound League, first in the West Central District, and fifth in the state tournament were the 1955-56 Puyallup Vikings, considered by many to have been the finest basketball team ever to take the floor for Puyallup.

Under the direction of Coach Dean Nicholson, the mighty Viks rumbled over 23 of 27 opponents, losing only to Stadium, Kent-Meridian, Highline, and Richland. In the Puget Sound League play they won their first 14 ball games in a row to take their second straight title, virtually walking away from second-place Kent and Highline.

The Norsemen were ranked among the top 10 teams in the state on every weekly Associated Press poll for the second season in a row.

Led by co-captains Dave Filkins and Ron Crowe, the Puyallup five won their first five contests before being edged 56-51 by top-ranked Stadium of Tacoma. Then came one of the longest winning streaks in Viking history as the home five defeated 12 straight opponents. The skein was highlighted by successive overtime wins over Auburn, 82-80, and Renton, 30-29.

Coach Nicholson's charges then juggled their lineups in preparation for tournament play as they lost their last two unimportant league contests to Kent and Highline.

Because of their two losses at the end of the season, the Viks were a question mark as far as the district tournament was concerned. Fears were allayed, however as Puyallup downed Port Angeles 57-46 and then got sweet revenge by trimming Kent and Highline, thus becoming the number one entry in the state tournament.

SEASON RECORD
Won 23, Lost 4

Puyallup	79, Olympia*	51
Puyallup	47, Aberdeen*	37
Puyallup	59, Lincoln*	32
Puyallup	47, Franklin Pierce	32
Puyallup	59, Kent-Meridian	43
Puyallup	51, Stadium*	56
Puyallup	62, Highline	37
Puyallup	52, Clover Park	43
Puyallup	54, Enumclaw	32
Puyallup	61, Sumner	42
Puyallup	58, Auburn	50
Puyallup	62, Renton	40
Puyallup	82, Auburn (OT)	80
Puyallup	30, Renton (OT)	29
Puyallup	57, Enumclaw	53
Puyallup	65, Sumner	42
Puyallup	48, Clover Park	43
Puyallup	58, Franklin Pierce	40
Puyallup	50, Kent-Meridian	61
Puyallup	49, Highline	66

DISTRICT TOURNAMENT

Puyallup	57, Port Angeles	46
Puyallup	51, Kent-Meridian	45
Puyallup	54, Highline	43

STATE TOURNAMENT

Puyallup	53, Richland	58
Puyallup	70, Moses Lake	55
Puyallup	60, Blaine	32
Puyallup	54, Kent-Meridian	41

*Indicates non-league game.
(OT) Indicates overtime game.

VIKS REBOUND FROM RICHLAND LOSS TO TAKE FIFTH IN STATE TOURNEY

A first night loss to Richland in the state play-offs was doubly hard to swallow for the Viks and their followers since the Bombers had edged Puyallup last year by one point. This year's Viks held a nine-point lead at intermission, only to catch a delayed attack of tournament jitters and lose 58-53. The defeat sent Puyallup into the consolation bracket of the state tourney, while Richland went on to take third place. The Norseman five bounced back the following night by rolling over Moses Lake 70-55. Then they assured themselves a place by raking up the widest victory margin of the tournament in crushing the Blaine Borderites 60-32; only a last-second basket by Blaine kept the Viks from doubling the Borderites' score.

For the fourth time during the 1955-56 season the Vikings tangled with Kent-Meridian in their final game of the tourney, and for the third time they came out victorious, this time by the score of 54-41. Thus Puyallup finished fifth—higher than any previous Viking team.

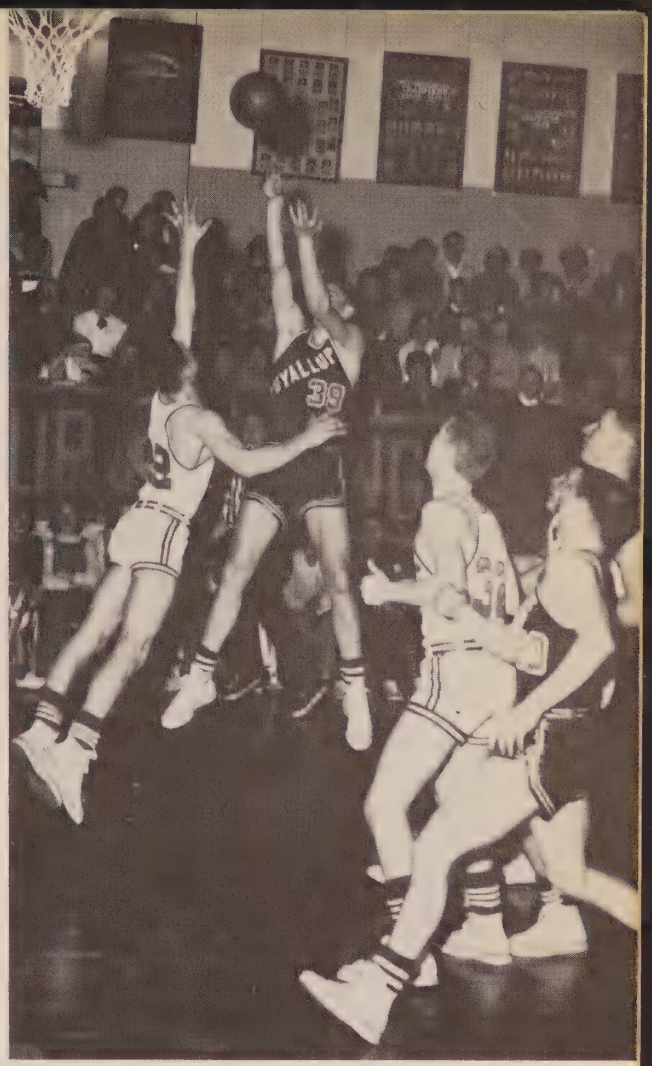

PUGET SOUND LEAGUE
1956 Final Standings

	W	L	PF	PA	Pts.
PUYALLUP	14	2	894	733	28
Highline	12	4	851	773	24
Kent-Meridian	12	4	817	726	24
Enumclaw	10	6	811	771	20
Renton	7	9	702	758	14
Franklin Pierce	5	11	702	770	10
Auburn	5	11	772	793	10
Clover Park	4	12	750	815	8
Sumner	3	13	750	883	6

Court action like that below delighted among the biggest crowds in Viking basketball history. Below left: Dave Filkins grabs a loose ball in the state tournament Kent-Meridian game. Center: Ron Crowe outdistances two Clover Park Warriors for an easy lay in. Right: Arms and legs fly as Filkins and Crowe battle with the Royals for a rebound. Accurate scoring from the outside, as demonstrated above by Ron Crowe, complemented devastating Puyallup backboard strength during the 1955-56 campaign.

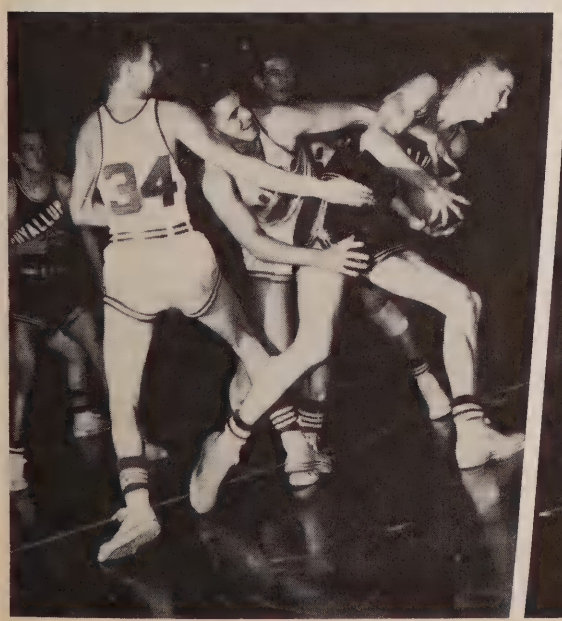

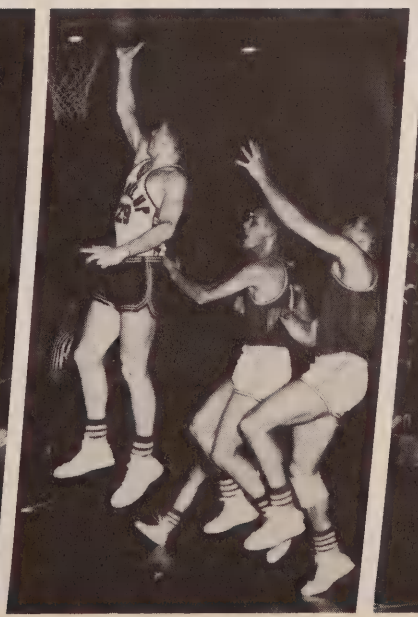

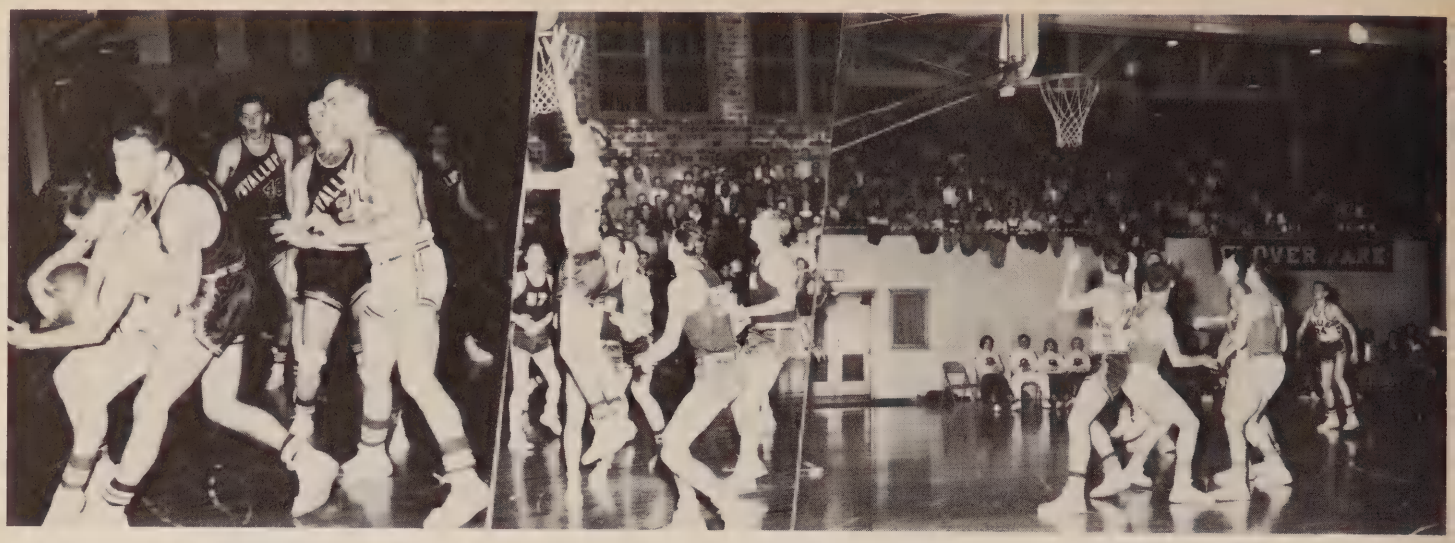

Ed Pletcher ties up Richard Ochs as the Viks tumble Kent-Meridian from the ranks of the undefeated.

Six-foot, eight inch Dave Filkins taps in two points as four Enumclaw Hornets watch helplessly.

Dave Boulet shoots against Clover Park as Crowe awaits the rebound.

VIKS COP POST-SEASON HONORS

In post-season honors Ron Crowe was named to the first All-Conference team, first All-District team, and second All-State club. Dave Filkins was named on the second All-Conference and All-District teams, and received honorable mention for All-State. Wayne Dalesky received honorable mention for all three clubs.

Dave Hart was named inspirational player and Dave Filkins honorary captain by their fellow teammates.

Thirteen senior regulars will be lost to the Viking squad via the graduation route this spring. Those who played their last games in Puyallup uniforms were Dave Boulet, Mike Cline, Ron Crowe, Wayne Dalesky, Nick Engels, Dave Filkins, Dave Hart, Jim Johannes, Ed Pletcher, Fred Scheyer, Gene Smith, Dearld Vesey, and Jerry Williams.

ROSTER, PUYALLUP VIKINGS

Name	Class	Pts.	Games	Avg.
Ron Crowe	12	455	26	17.5
Dave Filkins	12	393	27	14.6
Wayne Dalesky	12	222	27	8.2
Dave Boulet	12	183	27	6.8
Harold Dobler	11	70	26	2.7
Jerry Williams	12	49	21	2.3
Ed Pletcher	12	38	24	1.6
Gene Smith	12	36	12	3.0
Jim Johannes	12	34	20	1.7
Dave Hart	12	27	22	1.2
Mike Cline	12	9	10	0.9
George Parmeter	11	3	6	0.5
Nick Engels	12	0	5	0.0
Fred Scheyer	12	0	2	0.0
Dearld Vesey	12	0	2	0.0
John Judy	12	6	3	2.0
Paul Morrisson	12	4	3	1.3

TOP: Dalesky fights for possession of the ball as Puyallup wins its first league game against Franklin Pierce. **BOTTOM:** Dave Filkins, honorary captain, Dean Nicholson, head coach, and Dave Hart, inspirational player, admire two trophies won by the Norse hoopsters.

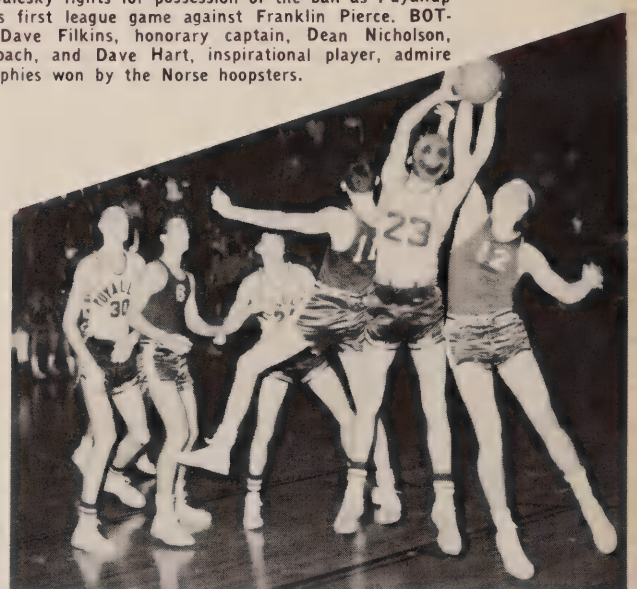

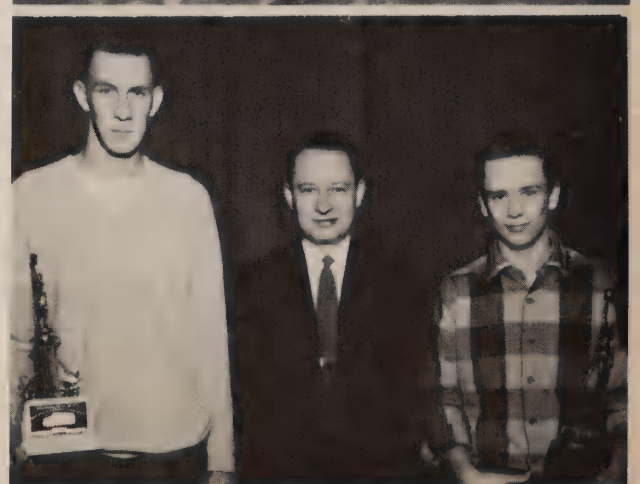

SOPHOMORE BASKETBALL

ROW 1: B. Beggs, manager, L. Pletcher, M. Gross, L. Bryan, B. Mitchell, J. Engels. ROW 2: Mr. Brouillet, coach, B. Murphy, L. Grimm, J. Miller, D. Disney, D. Crowe, G. Gratzer.

SOPHOMORE RECORD

Won 15, Lost 5

Puyallup	36,	Enumclaw	20
Puyallup	51,	Enumcaw	29
Puyallup	39,	Sumner	26
Puyallup	40,	Auburn	36
Puyallup	54,	Franklin Pierce	43
Puyallup	32,	Clover Park	39
Puyallup	43,	Stadium Blues	29
Puyallup	51,	Stadium Golds	55
Puyallup	36,	Auburn	34
Puyallup	50,	Sumner	27
Puyallup	43,	Franklin Pierce	38
Puyallup	48,	Stadium Golds	45
Puyallup	55,	Stadium Blues	63
Puyallup	42,	Lincoln Blacks	37
Puyallup	44,	Lincoln Golds	42
Puyallup	50,	Bellarmine	35
Puyallup	56,	Bellarmine	52
Puyallup	41,	Clover Park	49
Puyallup	28,	Lincon Golds	30
Puyallup	2,	Lincoln Blacks	0

SOPHS ROLL TO 15-5 RECORD

More fine cage talent was found during the 1955-56 season in the Puyallup sophomore squad, which rolled to a 15 won, five lost record. Under the direction of Coach Frank "Buster" Brouillet, the sophs took third place in the tight sophomore circuit race, downing every team except Clover Park at least once.

High scorers were Dick Crowe, Mike Gross, Lance Grimm, Gene Gratzer, and Bob Mitchell. Other members of the squad were Lester Bryan, Jon Engles, Gene Kary, Roger Markham, Jim Mahaffie, Jim Miller, Bob Murphy, Larry Pletcher, Ron Stainbrook, and Weldon Thompson.

'B's' CONTINUE WINNING WAYS

Hopes for future basketball success at Puyallup High School soared at the end of the "B" squad season, as the Viking seconds racked up a total of 16 wins against only three losses for an .842 winning percentage.

High scorers for the B's were George Parmeter, with a 14.3 average; Bill Mercer, with 9.5; Harold Dobler, with 7.0; and Mike Gibbons, with 6.6. Other members of the team were Buster Ball, Gary Buchanan, Lorin Ginther, Ken Samuelson, Terry Sherman, and Skipper Skinner. Frank "Buster" Brouillet was coach.

'B' SQUAD BASKETBALL

ROW 1: T. Sherman, G. Buchannan, K. Samuelson, M. Gibbons, B. Olson, manager. ROW 2: Mr. Brouillet, coach, L. Ginther, B. Mercer, G. Parmeter. D. Evans, S. Skinner.

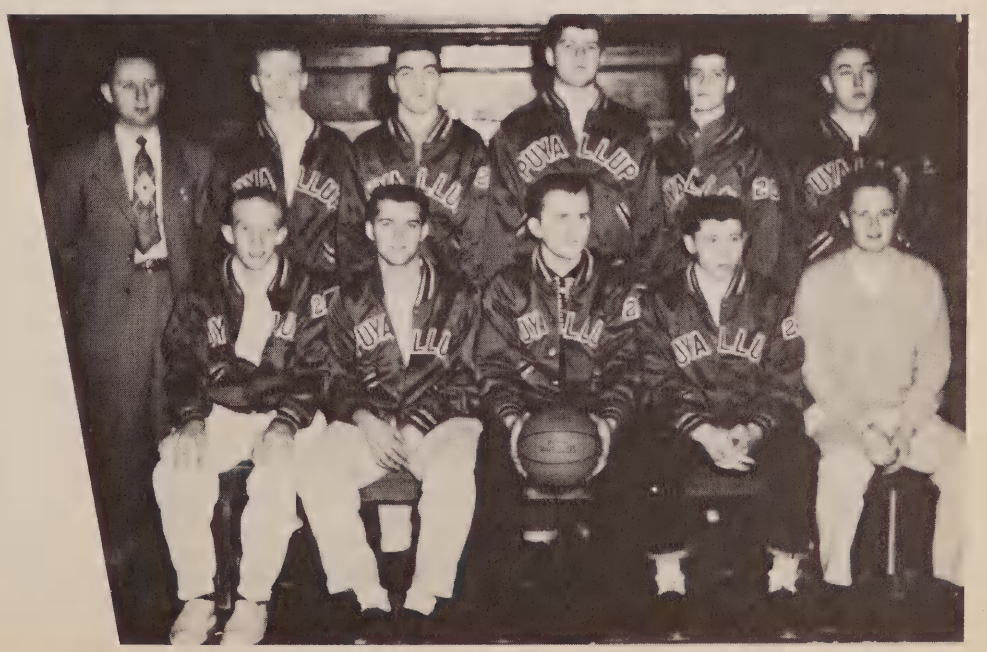

'B' SQUAD RECORD

Won 16, Lost 3

Puyallup	47,	Bethel	26
Puyallup	42,	Lincoln	36
Puyallup	46,	Franklin Pierce	33
Puyallup	50,	Kent-Meridian	47
Puyallup	45,	Stadium	52
Puyallup	51,	Highline	29
Puyallup	36,	Clover Park	38
Puyallup	49,	Enumclaw	44
Puyallup	49,	Sumner	25
Puyailup	36,	Auburn	46
Puyallup	55,	Renton	52
Puyallup	58,	Auburn	49
Puyallup	41,	Renton	35
Puyallup	42,	Enumclaw	33
Puyallup	37,	Sumner	31
Puyallup	57,	Clover Park	41
Puyallup	52,	Franklin Pierce	47
Puyallup	53,	Kent-Meridian	32
Puyallup	45,	Highline	43

JUNIOR HIGH BASKETBALL

ROW 1: J. Johannes, G. Singleton, L. Jasper, J. Clifton, D. Brewer. ROW 2: J. Westover, B. Johnson, P. Peterson, G. Lorenz, R. Phair, R. Robertson, R. Johnson.

J-2 CHAMPIONS

RIGHT, ROW 1: D. Wassman, V. Young, J. Hankins. ROW 2: J. Crossen. R. Cota, B. Carter. ROW 3: D. Vanstrein, K. Showers, D. Robinson.

J-5 CHAMPIONS

LEFT, ROW 1: R. Wegener, T. Farning, F. Keller. ROW 2: J. Elms, J. Knuteson, B. Knight, J. Corak. ROW 3: J. Hough, W. Stevenson, K. Bauer, T. Parsons.

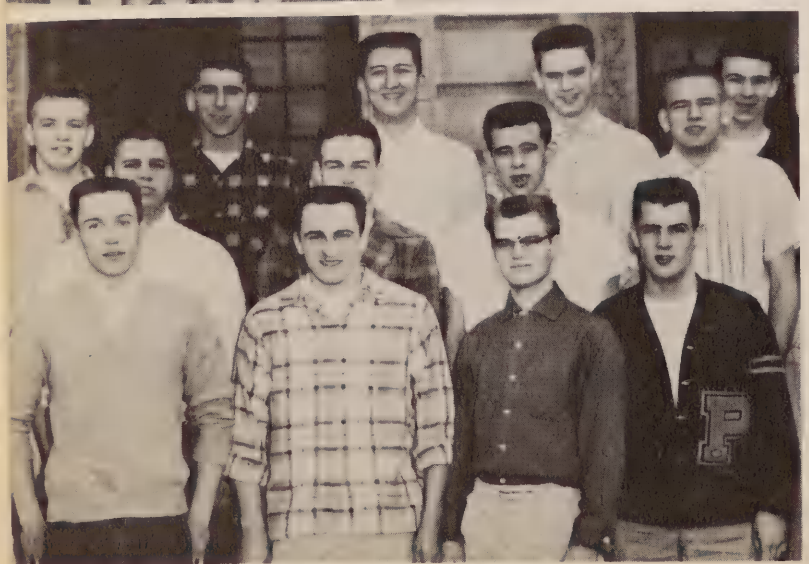

BABY VIKS PLACE IN LEAGUE

One of the more successful junior high Baby Viking basketball quintets in recent years took second place in the junior high league by winning six of 11 games.

The team, coached by John Smethers, consisted of Bob Johnston, Ray Johnston, Len Jascur, Jim Clifton, Jerry Johannes, Reed Robetson, Glen Singleton, Pete Anderson, Dave Brewer, Gary Lorenz, Jerome Munson, John Northrup, Bob Phair, Roger Nelson, and Joe Westover. Managers were Bob Murray, Buddy Vaars, Marv Whitman, and Gerald Monroe.

FACULTY EDGES SENIORS

Playing for the first time in the four-team Class League, the faculty won the championship by remaining undefeated in six games. The seniors took second with a 4-2 record, the juniors won third with two wins and four losses, and the sophomores wound up in the cellar without a victory.

Deadlocking for first place in the seventh grade intramural league were the J-5 and J-2 squads, each winding up with 4-1 records. The Skunks won the eighth and ninth grade championship with three wins and no losses.

SENIOR CLASS BASKETBALL

ROW 1: A. McCoy, D. Letourneau, B. Decker, G. Sawyer. ROW 2: G. Helle, P. Morrisson, R. Morris, W. Dalesky, coach. ROW 3: T. Asbjornsen, J. Judy, W. Bill, D. Allmendinger, K. Creley.

TWO PUYALLUP WRESTLERS PLACE IN STATE CONTEST

Puyallup's wrestling squad, coached by Ernie Cementina, finished the season with four wins and five losses to complete their second year of varsity wrestling. The Viking matmen went on to place fourth in the district tournament and ninth in the state tourney. Puyallup defeated an inexperienced Kelso team 50-0 in their first match of the season. They dropped their next contest to Lincoln, defending state champions, 25-14. The grapplers won two battles with Olympia during the year, downing the Bears 35-11 and 28-14.

Probably the best team effort of the season by the Viks was 20-19 loss to the powerful Fife Trojans. Puyallup split a home and home exchange with the Stadium Tigers, winning 27-16 there and dropping a 23-22 decision here.

The Viking's big trouble came from the Lake Washington Kangaroos as they downed the Vikings twice, 31-14 and 29-15.

Jerry Ballou, Vik co-captain, was the top winner for the Norsemen, winning nine straight matches in the regular season, and taking third in the district and second in the state meets.

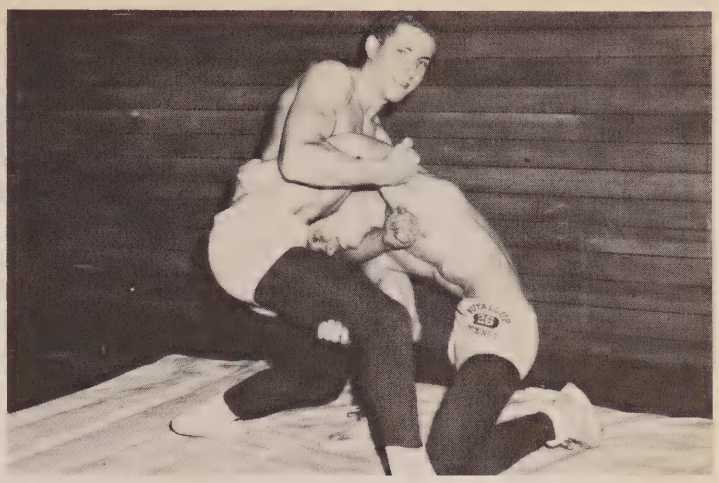

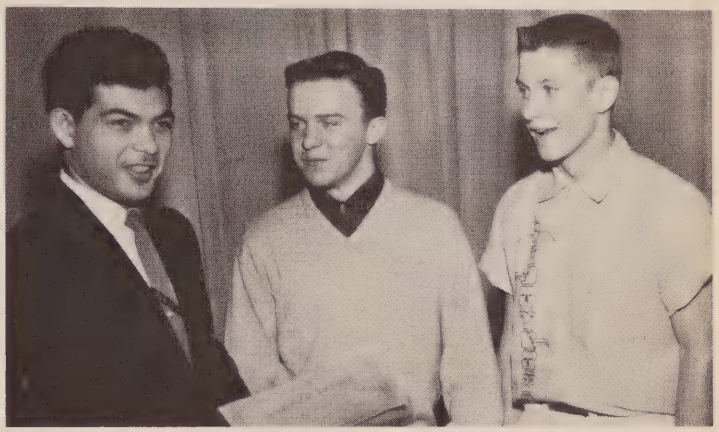

WRESTLING SQUAD

ROW 1: B. Jones, F. Berry, E. Park, R. Silvernail, ROW 2: Warren Hartshorn, Wally Hartshorn, F. Park, J. Isakson, D. Ferguson, J. Ballou, C. Knutson. ROW 3: G. Hokanson, B. Goelzer, J. Bentley, K. Creley, W. Bresch, B. Rowell, Coach Ernie Cementia.

GIRLS' ATHLETIC ASSOCIATION

ROW 1: C. Graybeal, S. Asbjornsen, B. Gallant, F. Duncan, G. Kreshak, J. Lord, L. Klink, J. Corey, C. Sierman, P. Deck, K. Marlow, L. Rickert, B. Abbott. C. Deck. ROW 2. M. Gratzer, S. McPherson, F. Ramsey, N. Sienkiewicz, V. Palmer, S. Newenhof, P. Loidhamer, V. Foote, L. Corkish, J. Robinson, J. Robinson, J. Mileski. E. Luckow, B. Kluge, F. Miller, P. Richmond, G. Ingram. ROW 3: L. Wolff, J. Brooks, N. Spencer, D. Biehn, J. Elliott, S. Wilson, L. Ross, R. Kuybus, S. Standley, G. Mason, S. Dahl, P. Blodgett, B. Veal, S. Penquite, P. Ingram.

GAA STRIVES TO PROMOTE GOOD SPORTSMANSHIP

All sophomore, junior and senior high girls are given the opportunty for physical education activities through the Girls' Atheltic Association. One of the main aims of the club is to teach good sportsmanship.

The girls receive points for participating in various sports activities. After they have earned 550 points, they receive a letter. Then for each additional 550 points, a chevron is given. After the first letter is earned, the girls are eligible to join GAA. Sports this year included basketball, volleyball, softball, bicycling, hiking, table tennis, badminton, tumbling, bowling, and skiing.

The highest athletic award a girl can win is the Gold Victory Medal for which she must earn 2400 points. The Silver Victory is the second highest award and may be won with 2100 points.

GAA officers this year were Janice Elliott, president; Gail Kreshak, vice president, and Bernadine Kluge, secretary-treasurer. Karen Marlow was sports manager. Mrs. Marlys Thomas served as adviser.

GAA OFFICERS AND ADVISERS

ROW 1: K. Marlow, B. Kluge. ROW 2: G. Kreshak, Mrs. Thomas, J. Elliott.

No, it's not Halloween, but the GAA initiates look the part as they bow down to their "masters." L. Ross, F. Ramsey, J. Thurston, L. Klink, N. Spencer. L. Rickert, B. Gallant.

LEFT: GAA tumblers smile for the cameraman. ROW 1: J. Kalles. P. Halverson. ROW 2: G. Kreshak, D. Biehn, N. Locke. ABOVE: Volleyball champions. ROW 1: J. Braden, S. McPherson, A. Mattfield. ROW 2: P. Halverson, D. Manning, J. Dias. RIGHT: Ping pong champs, J. Elliott, L. Corkish. BELOW: Bike riders leave for Orting. D. Biehn, A. Hatch, L. LaBrash, L. Rickert, J. Elliott.

BOVE: GAA basketball champs. ROW 1: P. Loid-mer, S. Standley, K. Marlow. ROW 2: D. Sierman, Corkish, J. Mileski. ROW 3: G. Merritt, K. rgess. RIGHT: Rousing badminton game in progress. ELOW: Spring and softball seem to go together.

DRILL TEAM

FRONT: Leader, Karen Marlow. ROW 1: B. Jones, M. Reyes, M. Wickstrom, V. Bliner, J. Letourneau, J. Calhoun. ROW 2: B. Silvernail, B. Iverson, M. Miller, S. Yates, T. Mitchell, B. Barnes. ROW 3: M. Gratzer, K. Keogan, D. Sierman, C. Vandewall, S. Maffit, J. Markworth. ROW 4: J. Akers, J. Jochimsen, J. Daily, S. Daily, S. Wilson, P. Loidhamer, B. Thorson. ROW 5: M. Bowser, R. Kuybus, L. Olson, J. Refsland, S. Mayer, E. Luckow. ROW 6: B. Woodward, D. Alexander, C. Holmdale. J. Palmer, R. Billings.

Danny led the cheering.

DRILL TEAM, YELL STAFF SPARK SCHOOL SPIRIT

"Mark time! Forward march!" These commands resounded throughout the school when the drill team practiced in the gym. This marching unit appeared at several football and basketball games. They climaxed their year by marching through three cities in the annual Daffodil Parade. The drill team was led by Karen Marlow, the adviser and coach was Mrs. Marlys Thomas, and the managers were Jo Ann Brooks and Janice Mileski.

A jiving, jumping quartet of yell leaders captured th hearts of Puyallup fans this year, as they cheered th Vikings through victory and defeat. Yell Queen, Kathlee Watkin, Yell King, Danny Vesey, and Duchesses Rosemar Fly and Judy Nelson organized lively pep assemblies an promoted school spirit.

The school songs were led by the Pepsters: Rita Long Dorothy Davidson, Kathy Palmer, and Sharon Asbjornsen, three year member. Their pep and vitality sparked th football and basketball games, as they were always ther to push Puyallup spirits up, come rain, sleet, or snow.

SENIOR HIGH YELL LEADERS

FRONT ROW: Duchess, J. Nelson; Queen, K. Watkin; Duchess, R. Fly; STANDING: King, D. Vesey.

PEPSTERS

S. Asbjornsen, D. Davidson, R. Long and K. Palmer.

SENIOR HIGH TUMBLING TEAM
C. McBean, J. Ferris, D. Smith, K. Palmer, S. Snyder.

TRAMPOLINE TEAM
ROW 1: L. Overman, B. Watson, F. Markworth, C. McBean. ROW 2: Mrs. Kern, P. Nickle, J. Markworth, G. Kreshak.

TUMBLING TEAMS ENTERTAIN AT BASKETBALL GAMES

The tumbling team entertained students and townspeople alike in many exciting and suspense-filled performances at the mid-winter basketball games. This group of senior high girls was coached by Mrs. Joan Kern.

The newly organized trampoline team, coached by Mrs. Kern, performed at basketball games and at civic meetings. Both senior and junior high girls were active in this group.

The familiar "Two Bits" and many other yells were led this year by three very lively and peppy junior high yell leaders. These girls were very faithful in leading the junior high teams in all kinds of weather. Sandy Bacon was yell queen; Susan Crowe and Yvonne Frith were duchesses.

High spot of the year for the junior high tumblers was their appearance at a basketball game. This junior high team is the training ground for senior high tumblers.

JUNIOR HIGH YELL LEADERS
Y. Frith, S. Bacon, S. Crowe

JUNIOR HIGH TUMBLING TEAM
ROW 1: C. Bean, S. Schneider. ROW 2: G. Martin, S. Moye, E. Jepsen, B. Watson, P. Nickel, C. Wiemer.

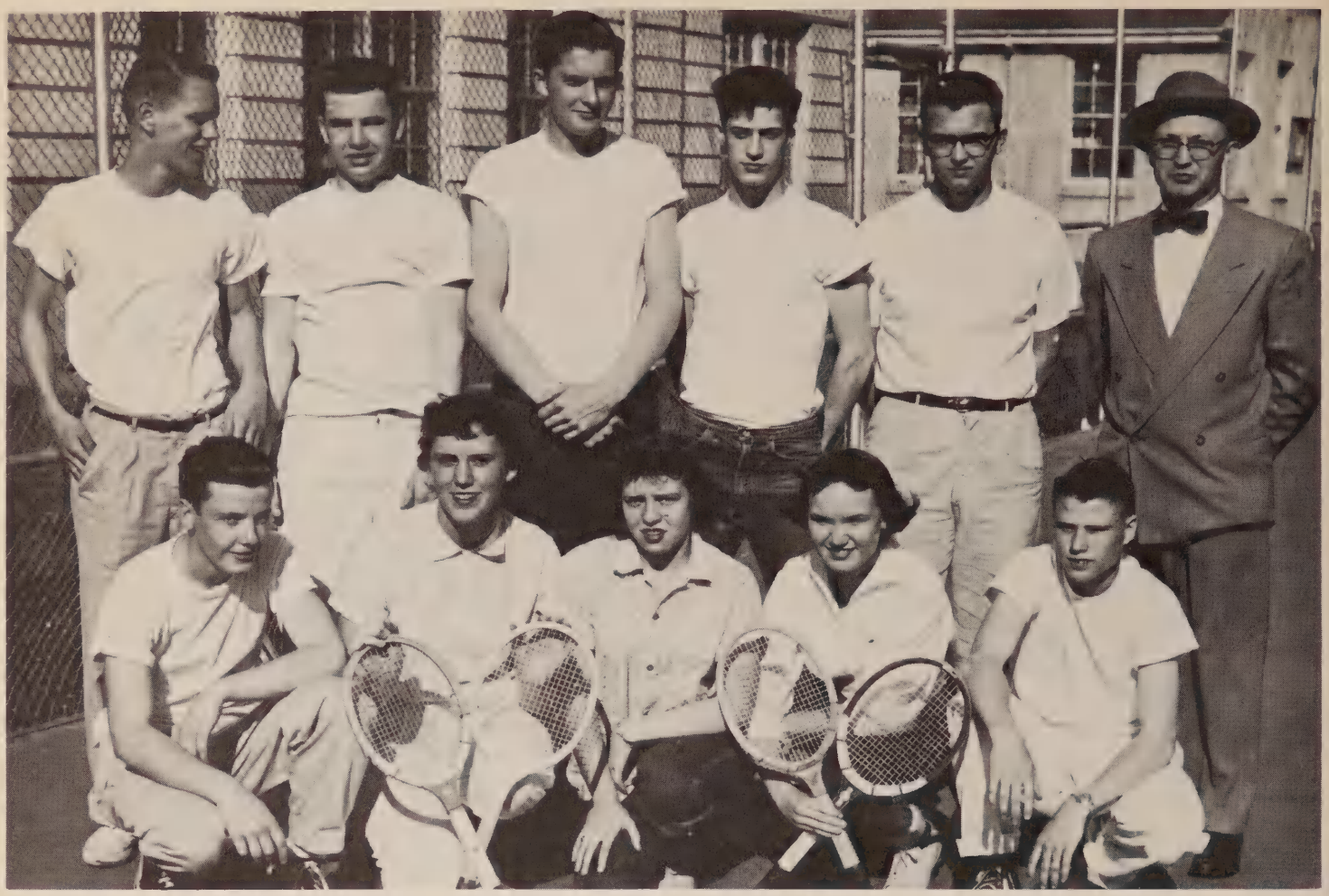

SENIOR HIGH TENNIS
KNEELING: M. Gross, G. Scheyer, J. Thurston, G. Kreshak, R. Manley. STANDING: H. Dobler, J. Johannes, G. Nelson, D. Evans, L. Anderson, Mr. Vollen.

JUNIOR HIGH TENNIS,
ROW 1: M. Tobin, D. Liening, B. Solway, D. Reeder. B. Thedin, J. Norris, F. Simons. ROW 2: A. Piercy, J. Geiger, K. Thomas, M. McMillan, S. Zydek, A. Lepley, C. Palo, J. Reeder, B. Thurston. ROW 3: B. Shephard, R. Freudenberg, M. Bradfield, K. Decker, J. Clifton, J. Northrop, D. Berg, R. Campbell, Coach Vollen.

VIK TENNIS TEAM STARTS SEASON WITH 1-1 RECORD

As the annual went to press the tennis teams had won against Eatonville 3-1, Kent-Meridian 4-1, and lost to Clover Park 3-2. Other league games had been scheduled with Sumner, Franklin Pierce, Highline, Enumclaw, and Auburn. There will be a return match with Eatonville later on in the season.

This year the team consisted of seven returning lettermen and twenty-seven rookies. The team was coached by Robert Vollen.

There are ten turning out for senior high tennis and twenty-four turning out for junior high tennis.

The junior high tennis team was defeated by Enumclaw 5-0. Since Puyallup and Enumclaw are the only junior high teams in the Puget Sound League, there will be a return match between these two teams.

GOLF

SITTING: J. Williams, R. Sheldon, D. Crowe, G. Wegner. STANDING: D Hart, D. Ferguson, F. Scheyer, D. Fields.

GOLFERS LOOK FORWARD TO A SUCCESSFUL SEASON

Puyallup golfers, under the coaching of Mike Mowrer, have won one and lost one in league play, and have won two matches in practice meets as the annual goes to press.

Their league affair was a three way meet at the Tacoma Golf and Country Club against Franklin Pierce and Clover Park. The Viks downed the Cardinals 11-4 but lost to the Warriors 15-0. In pactice matches the linksmen dropped Franklin Pierce 9½-5½ and Sumner 3-1.

Leading the Viking golfers this year is captain and three-year letterman Dave Hart. Hart has continually been shooting in the 70's and low 80's this early in the season.

Other standouts are Gary Wegener and Dick Crowe, who both shoot in the mid-eighties. Fred Scheyer and Dick Disney round out the first five at this time, while Dick Ferguson, John Williams, Ron Sheldon, and Dave Fields all have a chance to move up.

VARSITY BASEBALL
ROW 1: B. Bell, L. Strandley, P. Morrisson, J. Williams, G. Buchanan, A. McCoy, D. Peters, Mr. Nicholson.
ROW 2: D. Boulet, N. Engels, W. Dalesky, J. Judy, L. Padelford, B. Mercer, D. Anderson, B. Steiner.

Bill Mercer's homer knots the score in the Kent-Meridian game.

BASEBALL 'B' SQUAD
ROW 1: T. Marshall, B. Mitchell, L. Gustafson. G. Lincoln, L. Bryan, M. McCleary.
ROW 2: Mr. Cementina, J. Williams, B. Murphy, D. McCallum, R. Stainbrook, E. Root, D. Campbell.

BOTTOM: John Judy fogs one in.

VIK BASEBALLER START SEASON WITH 7-5 RECORD

Early in May Puyallup's diamond nine had compiled a record of seven wins, five losses, and one tie.

Led by Al McCoy's one hit pitching and the heavy hitting of Nick Engels and John Judy, the Vikings easily tromped Sumner 18-0 May 1. Puyallup defeated Clover Park for the third straight time this season April 27 at Clover Park by a final score of 6-2. Trailing 2-0 in the last of the seventh, the Vikings put together four singles and a walk to win.

The Viks scored six runs in the first inning and was never headed as they defeated Eatonville 13-12 April 26 at Eatonville. The Viks suffered their worst loss of the season to Franklin Pierce at Cheney Field April 25 by 8-0.

The Norsemen edged Clover Park 3-2 April 20 in a closely contested game at Clover Park. With the score tied 1-1 in the eighth, the Vikings put together an error and three singles to score the winning tallies.

Puyallup and Fife played to a 4-4 tie April 19 at Fife. A day earlier the Viks lost a thrilling 11 inning 3-2 decision to the Royals of Kent. Lincoln's Abes defeated the Norsemen 4-3 at Cheney Field April 13.

Led by John Judy's hitting and pitching and Paul Morrisson's slugging, Puyallup knocked off Auburn's Trojans 6-2 April 10 at Cheney Field. John Judy held the Trojans to one hit in the entire game. Stadium's Tigers battered three Puyallup pitchers for 11 hits and 13 runs April 6 at Jefferson Park to defeat the Viks 13-5. One day earlier Puyallup romped over Eatonville 9-1 at Eatonville.

JUNIOR HIGH TRACKMEN AIM FOR CONFERENCE MEET

By compiling a score of 43 points, the junior high track team easily took Enumclaw, with 24 points, and Auburn, with 22 points, to start a very good season.

Losing their second meet by 18 points was no discouragment for the Baby Vik cindermen, as they came back in the thrid to win over Clover Park and Sumner by 8 points.

Ray Johnson outstanding shotputter broke the old Puyallup Junior High track record with a throw of 53'9". With the conference record in sight, Ray broke his arm to dampen the hopes of coach Al Jacobs.

The 440 yard relay team which consisted of Mike Baginski, Art England, Bob Johnson, and Reed Robertson did its share in winning the first three meets. The annual deadlines interrupted a complete report with one league meet plus the South End Qualifying met at Clover Park and the Conference meet at Auburn still on the agenda.

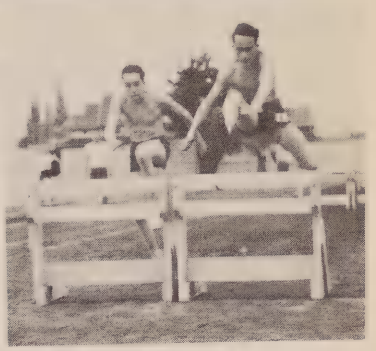

TOP: Art England and Reed Robertson receive the baton from Mike Baginski and Bob Johnson. **MIDDLE LEFT:** Gerald Monroe leads the field around the stretch. Following are Jerome Munson and Gary Fors. **MIDDLE RIGHT:** Rex Silvernail leaps over the hurdles with Dale Zoffel in not pursuit. **BOTTOM LEFT:** Bob Johnson clears the high jump. **BOTTOM RIGHT:** Ray Johnson, holder of new junior high shot put record, examines the shot put.

JUNIOR HIGH TRACK

ROW 1: F. Weeks. B. Johnson, R. Silvernail, R. O'Dell, A. England, L. Jones, R. Schaffer, T. Sanford, P. Anderson, B. Leonard, J. Brown, J. Zimmerman.
ROW 2: Mr. Jacobs, D. Otto, B. Scheyer, S. Gray, L. Zimmerman, M. Baginski, R. Robertson, G. Fors, B. Louden, L. Wassman, L. Wilburn, G. Brown.
ROW 3: G. Monroe, D. Brewer, C. Bond. L. Jascur, J. Zimmerman, B. Hanson, R. Johnson, K. Barnes, J. Munson, K. Van Diest, T. Christensen.

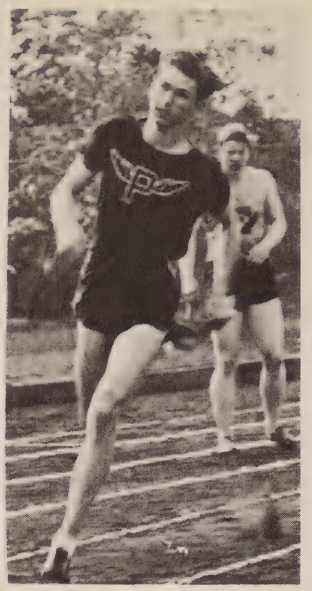

LEFT: Bill Goelzer races for home in the 440. RIGHT: Mike O'Dell heads into the stretch in the high hurdles.

Ed Park leaps over the low hurdles.

Mike O'Dell strains in the broad jump.

Keith Creley made the winning discus throw in the meet with Clover Park and Sumner.

LEFT: Derald Vesey heads for the wire in the mile relay. RIGHT: Omerso runs in the Lincoln meet.

Omerso is edged out in a close finish.

SENIOR HIGH THINCLADS WIN IN TWO CONTESTS

As the track section of the annual went to press, the Puyallup senior high track team had won two meets, placed second in two others, taken one third, captured fifth spot in the Highline Relays, and won first place in the Enumclaw Invitational. In the first meet of the season the Vikings took first place over Lincoln of Tacoma by a 62 5/6 to 50 1/6 score. The Auburn Trojans edged Puyallup in the second meet by 53-52. Enumclaw was third with 35 points. In this meet the Vikings took seven first places compared to only two for Auburn.

Renton ,one of the powerful team's in this season's contests, ranked up 66 1/2 points, as against Puyallup's 57 and Franklin Pierce's 24 1/2, to take first place. Dearld Vesey, captain of the squad, won the 880 in 2:04 in this meet, breaking the old record of 2:04.2, set in 1930, to set a new record for Viking Field.

In the fourth meet of the season the strong Clover Park Warriors scored 71 1/2 points to top the Sumner Spartans with 39 and Puyallup with 37 1/2.

The Vikings placed fifth in the Highline Relays and captured firsts in the mile relay and discus. Vesey, Ballou, Goelzer, and Omerso made up the mile relay, which came within a few tenths of a second of the record. Keith Creley, captured first place in the discus with a throw of 138' 4".

ABOVE: Derald Vesey passes the baton to Mike O'Dell. RIGHT: Lynn Schaffer goes over in the pole vault.

SENIOR HIGH TRACK

ROW 1: W. Bresch, E. Pletcher, M. O'Dell, K. Creley, D. Vesey, W. Bill, D. Lapitan, D. Letourneau, D. Bergesen, B. Goelzer, ROW 2: L. Schaffer, J. Hodgins, J. Bentley, J. Harris, E. Park, L. Omerso, J. Ballou, M. Cline. J. Mahaffie, T. Rule. ROW 3: B. Studebaker, G. Dahmer, F. Berry, G. Kary, J. Engels, L. McCaughy, W. Ginther, J. Wheeler, D. Baldwin. ROW 4: A. Larson, Mr. Harshman, D. Smith, F. Phelps, J. Miller, H. Borst, P. Sanford, J. Weston, P. Carnes.

RYAN'S APPAREL

The Home of
The Right Styles
At the Right
Prices

106 So. Meridian 5-6697

GEIGER'S MARKET
Home of
GEIGER'S
PIONEER
HAMS
and
BACON
Puyallup's Only Service
Meat Market
217 N. Meridian 5-2282

CITIZEN
STATE BANK
VIKING BOOSTER
SINCE 1890

Puyallup Pioneer Bank
A Member of the
Federal Deposit
Insurance Corporarion
301 So. Meridian Puyallup

SENIORS

Abbott, Ted 31
Akers, Jack 31
Alexander, Dorothy 31, 23, 24, 78, 83, 84, 112
Allen, Lyman 31, 72
Allmendinger, Dave 22, 31, 62, 65, 68
Anderson, Doug 31, 74, 93, 116, 91
Anderson, Lowell 23, 31, 68, 70, 79, 86, 87, 89, 114
Armstrong, Pat 31, 94
Arnold, Denis 31, 72
Asbjornsen, Sharon 30, 31, 78, 94, 110, 112
Asbjornsen, Terry 23, 24, 31, 100
Bader, Barbara 22, 24, 31, 66, 70
Bain, Ross 32, 72
Ballou, Jerry 32, 77, 79, 82, 91, 109, 119
Balsley, Robert 32, 74, 75, 81, 91
Barnes, Beverly 32, 78, 80, 112
Barnes, Dean 32
Bartolatz, Larry 32
Beckstead, Charliene 23, 32
Bergesen, Dick 32, 119
Beyler, Darlene 32
Bill, Willard 32, 119, 100
Billings, Roth 32, 66, 68, 78, 80, 112, 82
Birdsall, Diane 32
Bostwick, Gloria 32, 79, 80
Boulet, Dave 32, 104, 116
Bresch, Wally 32, 110, 109, 119, 100
Brooks, JoAnn 32, 78, 80, 83, 93
Burrell, Eddie 32, 77, 100
Carlisle, Carol 32, 78, 80
Carlton, Terry 33, 74
Caspersen, Arlene 33, 72, 69, 73, 22, 24
Chrisman, Lilliebe 33
Cline, Mike 33, 24, 60, 82, 79, 104, 119
Coffman, Bob 33
Collier, Vivian 33, 23, 68, 72, 82
Cooley, Gerald 33
Corkish, Linda 31, 80, 82
Cortesi, Calvin 33, 72
Costantini, David 33
Craig, Gary 23, 33, 88
Creley, Keith 33, 60, 79, 86, 109, 119, 100
Crouch, Twila 33
Crowe, Ron 33, 62, 104, 105, 106
Dahl, Sonja 33
Dalesky, Wayne 23, 33, 104, 106, 116
Dally, Deanna 24
Davidson, Dorothy 33, 24, 78, 80, 112
Decker, Bill 23, 33, 30, 75, 77, 79, 82, 100
Decker, Don 22, 33, 70
Delano, Frances 22, 24, 33, 68, 73, 80, 91, 93
Dennis, Arlene 33
Dickey, Arlene 34
Dixon, Richard 34
Dickinson, Ceacel 34, 72
Drath, Fred 34
Drotz, Paul 34
Eckhardt, Darrel 34
Edghill, Marlene 22, 24, 34, 68, 69, 79, 80, 86, 91, 93
Elliott, Barbara 22, 24, 34, 68, 69, 79, 80, 86, 88
Elliott, Janice 34, 68, 72, 84, 88, 111
Ellis, Gary 34
Engels, Nicholas 34, 104, 116
Fessler, Floyd 34, 63, 65
Filkins, Dave 34, 104, 105, 106
Fletcher, Dorothy 23, 34
Fly, Rosemary 34, 60, 74, 78, 80, 82, 112
Foote, Virginia 35, 80, 110
Fox, Byron 35
Fox, Carolyn 22, 24, 35, 69, 72, 73, 89
Fox, Tony 35, 74, 91
Fry, Ivan 35
Friese, Judy 22, 35, 65, 68, 89, 91, 93
Giesy, Twila 35, 64, 80, 83
Glick, Patricia 35, 72
Goelzer, Bill 35, 109, 119
Goodwin, Allen 35
Gratzer, Mariella 24, 30, 35, 63, 66, 74, 78, 80, 82, 83, 110, 112
Graybeal, Carol 35, 68, 80, 84, 110
Gulbranson, Diane 35
Haring, Eric 35, 72
Hart, David 35, 104, 115
Hauge, Chris 35
Heins, Marlene 35, 72
Helle, Gene 36, 100
Helmholtz, Cleman 36
Helmka, Ardis 36, 62, 94
Hoffman, Joan 36

NATIONALLY ADVERTISED
Keepsake
DIAMOND RINGS
GUARANTEED PERFECT
TUBBIN JEWELRY
Puyallup 5-2281

BEALL'S
REXALL DRUG STORE

The Prescription Store
Puyallup 5-8444

STOP AT
B & K SERVE-UR-SELF

and then go places
103 West River Road — 5-7111

Congratulations
to the Class
of
1956
•
ELVINS
DEPT. STORE
Puyallup

Hokanson, Gene 23,36, 109
Holmdale, Carol 73, 77, 78, 80, 112
Hopkins, Ron 36
Hotz, Sharon 23, 36, 73. 91, 93
Hove, Karlene 24, 36, 79
Howard, David 36
Howard, Dean 23, 36, 70, 100
Hulse, Bill 36, 91, 100
Ingram, Gale 36, 68, 80, 83, 93. 110
Irish, Sharon 36
Isakson, Joe 36, 100, 109
Iverson, Bernice 36, 68, 78, 80, 83, 112
Jackson, Darrell 36, 22
Jaeger, James 36
Johannes, Jim 23. 37, 65, 74, 82, 104, 114
Johnson, Lois 22, 37, 62, 63, 64, 65, 78
Johnson, Lou Ann 24, 37, 60, 62, 65, 81
Johnson, Ned 37, 65, 72
Jonas, Ron 23, 37, 60. 70, 77, 82, 79
Jones, Beverly 37, 62, 66, 77, 78, 79, 80, 82, 112
Jones, Brian 37, 109
Jones, Loretta 37, 91
Judy, John 23, 37, 79. 100, 116
Kack, LaDema 23, 37, 80, 83
Keogan, Sharon 37, 23
Kluge, Bernadine 23,37, 69, 93, 110
Knuckles, Cliff 37
Kreshak, Gail 23, 37, 72, 80, 82, 110, 111. 113, 114
Kurz, George 37
Ladwig, Johnny 37
Lampshire, Carol 37
Lange, Janice 23,24, 37, 72, 73
Lapitan, David 38, 79, 119
Larsen, Walt 38
Larson, Dan 38
Leach, Leonard 38
Lefler, Tim 38
Lepley. Joy 23, 24, 38, 68, 77, 79, 80
Letourneau, Dick 38,100, 119
Lindbeck, Art 38
Locken, John 38
Loidhamer, Pat 38,60, 66, 79, 80, 112. 110, 111
Long, Rita 38, 65, 80, 112
Lord, Janice 23, 24. 38, 60, 110
Lord, Judy 22, 38, 79, 80
Lutterman. Doug 38
McBean. Grace 38
McCormick, Warren 23. 38
McCoy, Al 38. 116
McKillip, Larry 38, 79
McMillan, Kathy 39, 68, 77, 79. 80
McMullen, Jerry 39
Marlow. Karen 39, 78, 112, 110. 111
Marshall, Mary 39, 62, 66. 79. 80
Martinson, Alma 39, 72, 74
Mason, Glenna 39, 68, 78, 80, 84
Mathiasen, Marshall 39, 72, 74
Mayhak, Delmur 39
Merritt, Lanny 39
Mileski, Janice 23,39, 74, 83, 110
Miller, Andy 39
Miller, Donnie 39, 91, 93
Miller, Faye 39, 69, 72. 111
Miller, Gail 22, 24, 39, 66, 73, 78, 80, 82, 84, 87, 89
Montgomery, Robert ..... 39. 23, 65 70, 74, 79, 62.
Moore, Bryce 39, 74
Morris, Rich 39
Morrisson, Paul 39, 81, 100, 116
Muray, Myrtle 40
Myers, Catherine 23, 40, 72, 79
Nelson, Gary 40, 114
Nelson, Judy 40, 78, 112
Newenhof, Sally 22, 24, 40, 60, 69, 70, 74. 78, 80, 110, 93
Norwil, Buz 40
O'Dell, Mike 40, 86, 91, 119
Oeh, Marilyn 40
Olsen, Albert 40
Ostrus, Leonard 40
Overturf, Betty 40
Padelford, Lorne 40, 116
Parkhurst, Ken 40. 91
Parsons, Marleen 40, 87, 79
Petrowski, Joe 40, 81
Pletcher, Eddie 40, 100, 104, 106, 119
Porter, Tedde 40
Porterfield, Marjorie 41, 74
Post, Wayne 41, 65
Predmore. Ron 41
Rajcich, Judy 41
Ramsdell, David 41
Rhea, Mary 41, 23, 66, 72, 88, 93
Rice, Al 41
Robinson, Jo Ann 41, 68, 71, 80, 83, 110
Root, Barbara 41, 72
Rowe, Bill 41
Sand, Eleanor 41, 72

SCHMITT PHARMACY
Reliable Prescription Service
Complete Line of Cosmetics
Hallmark Cards
Whitman Chocolates
DELIVERY SERVICE
"Your Friendly Druggist"
102 So. Meridian 5-5494

Newell Hunt Furniture
Dedicated to the
Service of Good Homes
113 W. Stewart Ave. 5-7735

CLEMANS
Furniture
Inc.
201 Third St. S. E. 5-8846

Miller's Office Supply
School Supplies
305 South Meridian 5-7212

CONGRATULATIONS
GRADS
Puyallup Branch
SEATTLE - FIRST NATIONAL BANK
Friendly Banking Service
Puyallup 5-7721

YOU TOO CAN BE A WINNER
Ford SALES AND SERVICE
MORELAND MOTOR
COMPANY
Puyallup, Washington

DR. JAMES THOMAS
106 Second Avenue S.W.
Puyallup 5-2454

Puyallup Laundry and Cleaners
WE WISH THE
Graduating Class of 1956
THE BEST OF LUCK
IN FUTURE
UNDERTAKINGS
120 Second Ave. N. E. 5-6651

SINCE 1886
One of our most pleasant duties is the continual promotion of all Puyallup High School activities
The
PUYALLUP VALLEY TRIBUNE

STAR FUEL CO.
Phone 5-6146 — 418 West Main
Puyallup, Washington

HOLLY'S
CONFECTIONERY
Best of Luck
Class of '56
209 Meridian S. 5-6311

G. I. MURPHY'S
Hardware
Sporting Goods
Surplus
OPEN 7 DAYS A WEEK
9 TO 9
Located on River Road

CURLY TOP
Beauty Shop
108 2nd Ave. S. W.
Phone 5-2155

CONGRATULATIONS
from
Dr. Scheyer and
Dr. Johansson
Physician
and
Surgeon

LET YOUR FUTURE PLANS
Include a
Merry Oldsmobile
from
Grant's Oldsmobile
400 River Road
5-6693

Sanders, Nancy 41, 91
Sawyer, Grenville 41, 79, 68. 100, 101, 104
Scarlin, Charlotte 41, 72
Scheyer, Fred 41, 68, 79, 100, 104, 115
Schneider, Larry 41, 100
Schroetlin, Carol 41, 72
Schultz, John 41, 86, 88
Scott, Marlene 42, 68, 87, 94
Shaffer, Janet 42, 78, 83, 84
Shaw, Dale 42
Sienkiewicz, Etta 42
Sienkiewicz, Nancy 42, 110
Smith, Donna 42, 73, 91
Smith, Eugene 42, 104
Snode, David 42
Sommer, Elvera 42, 66, 81, 91
Spruell, Alvin 42
Squires, Arlene 23, 42, 91, 93
Stager, Charles 42
Stager, Shirley 42, 72
Standley, Shirley 42, 68, 80, 84
Starkovich, Anthony 42, 79, 86, 87, 89, 93
Starr, Shirley 42
Stebner, Marlo 24, 42, 73, 89, 93
Storem, Mary 42, 62, 74
Strandley, Leonard 43, 116
Swim, Ray 43
Talbot, Lee 43, 72
Tharge, Barbara 43, 72, 78
Thomas, Marilyn 43
Thorson, Betty 43
Thorson, David 43
Thorson, Dawn 43
Todd, Jerry 43
Vanderbilt, Bill 43, 74
Vandewall, Connie 43, 60, 80, 94, 112
Van Lierop, Neil 43
Veal, Ken 43, 91
Vesey, Danny 23,43, 60, 69, 73, 77, 79, 112
Vesey, Dearld 43, 79, 100, 101, 104, 119
Walston, Larry 43, 72
Watkin, Kathleen 22, 24, 43, 60, 66, 68, 77, 78, 80, 82, 112
Webb, Deloralee 23, 24, 43, 62, 65, 72, 74, 94
Westmark, Deloris 44, 71
Westmark, Leona 44, 72
Williams, Jerry 44, 91, 100, 101, 104, 116
Williams, Robert 44
Williamson, Nancy 24,44
Wilson, Alden 44
Wilson, Mark 44
Woldhagen, Marcia 44, 78, 83
Wolff, Louise 23, 24, 44, 72, 80
Wood, Sharon 44
Woods, Joyce 44
Woodward, Barbara 44, 65, 72, 77, 78, 112
Wrennall, Brian 23, 44. 60, 77, 82
Yaneff, Delores 44
Yates, Sylvia 44, 73, 79, 80, 83, 112
Yager, Wilma 44, 93
Zielke, Janet 44
Zoffel, Gary 44

JUNIORS

Abbott, Barbara 45, 79, 110
Abney, Bernice 45, 71
Allen, Homer 45, 73
Allen, John 45
Anderson Robert 45
Andrews, Barbara 45, 79, 80
Angel, Judith 45, 94
Ausbun, Dorothy 45, 71
Bacon, Pat 45
Bain, Carlene 45
Baker, Bob 45
Ball, Clarence 45
Barabe, Tom 45
Barnes, Sharon 45
Bartley, Pat 71
Bartness, Myrna 45
Batchelor, Georgiana 45, 78, 80
Baumgartner, Germaine 45, 79, 81
Beck, Donna 45, 71
Becker, Loretta 45
Bentley, Jon 45, 100, 109, 119
Benton, Wayne 45. 69
Berry, Frank 109, 119
Biehn, Dena 24, 45, 68, 69, 79, 111
Blodgett, Patsy 45
Bolieu, Johnnie 45
Bolling, Marlene 45
Bond, Janet 45, 83
Bothwell, Charles 45
Bowser, Marjorie 45, 80, 112, 24, 82, 79

Mason & Burks
Men's, Women's & Children's Shoes
RED CROSS
Men's Haberdashery
115 So. Meridian 5-2455

Judy and Liz find themselves surrounded by "hicks" from Puyallup prior to plane time for their trip to St. Louis.

WATTENBARGER
VARIETY
CONGRATULATIONS
Class of '56
Puyallup 5-7363

SHAUB-ELLISON CO.
Tacoma—Puyallup
TIRES, BATTERIES
and RECAPPING

WENTWORTH
For Jewelery
INTERNATIONAL STERLING
Elgin
Hamilton
Bulova
Gruen Watches
Omega
Orange Blossom Diamonds
Engagement and Wedding Rings

ANDERSON'S
Buster Brown
Shoe Store
5-2424
201 South Meridian

Braden, Barbara 45, 68
Bradford, Crystal 45
Braudaway, Sue 45
Brothers, Carol 45, 71
Brotzman, Alberta 45, 88
Brown, Elnora 45
Brownrigg, Leo 45
Buchanan, Gary 73, 100, 107, 116, 119
Burgess, Nancy 66, 93
Campbell, Burnetta 46, 71
Campbell, JoAnne 71, 80
Caves, Dorothy 46, 71
Colberg, William 46, 69
Cook, Gwen 46
Corey, JoAnn 78, 80, 83
Crabtree, Linda 46
Cramer, Tom 46
Dahmer, Gary 119
Deck, Caroline 46, 71, 78, 80, 83, 110
Deck, Patty 63, 71, 78. 110
DeClerc, John 46
Dickinson, Sharon 46
Dinwiddie, Joe 74, 75, 86, 89, 93
Dobler, Harold 46, 77, 79, 63, 82, 104, 114
Dobson, Alden 46
Downing Darrel 46
Doyle, Bob 46
Duncan, Fiorence 80, 83, 93, 110
Elliott, Carol 46
Engels, Karen 46, 63, 68, 80
England, Patricia 71, 72, 80, 91, 93
Erck, Diane 46
Essman, Jerry 91
Etzel, Gary 65
Evans, Don 46, 68, 79, 107, 114
Ferguson, Dick 46, 63, 65, 73, 109, 115
Ferris, Judy 46, 91, 93
Ferris, Virginia 46
Ferwerda, Darlene 46
Finch, Bob 68, 79
Flansburg, Ron 46
Fogle, Lois 46
Foulkes, Charlotte 46
Fox, Willard 46
Frith, Fred 46
Gallant, Beverly 24, 46, 62, 65, 78, 80, 110
Gibbons, Mike 46, 79, 107
Ginther, Lorin 46, 79, 100, 107, 119
Greeley, Carol 46, 60, 68, 82
Hagan, Sharon 46
Hammermeister, Karl 46, 68, 79, 86
Harkness, Jane 46
Harris, Marjorie 46, 68, 80
Hartshorn, Wallace 46, 79, 100, 109, 119
Hartshorn, Warren 46, 79, 100, 109, 119
Haugen, Jerome 46, 73
Hawley, Ruthann 46, 91
Haworth, Gary 88
Heil, Darrel 46
Helander, Nancy 24, 46, 60, 69, 79, 81, 82, 89, 93
Helmholz, Victoria 46, 66, 71, 78, 80
Higgins, Roberta 46, 62, 83
Hill, Glenda 93
Hiller, Geraldine 46, 68
Hodgins, Jerry 46, 82, 100, 119
Humphreys, Marilyn 46, 64, 68, 79, 80, 83
Ingram, Patty 111
Isaksen, Helene 46
James, Bob 46, 74
Jascur, Dan 100, 119
Johnson, Carl 46
Johnson, Errol 46, 68
Johnson, Joyce 46
Johnson, Nadine 46
Jones, Becky 46, 66, 79, 112
Jones, Kay 46, 69, 74, 80, 83
Kack, La Verna 46, 63
Kalles, Judith 46, 68, 111
Keller, Jean 73
Kendall, Mary 46, 79, 86
Keogan, Kathleen 46, 112, 113
Kipp, Bob 91
Klink, Loretta 46, 68, 79, 80, 83, 87, 89, 110
Knudson, Clayton 49, 109
Knutsen, Barbara 46, 79, 80
Kooser, Patricia 46, 88
Kraft, Ione 46
Kurz, Kay 46, 94
Lambert, Jerry 46,68
Lancaster, Dick 91
Lapitan, Philip 46, 100, 119
Larkins, Carol 46
Larson, Chuck 46, 68, 79, 86, 93
Lathrop, James 46, 68, 69

WHIPPLE
VALLEY PAINT
STORE
Dutch Boy Paints

COPELAND
LUMBER CO.
"YOUR FRIENDLY
LUMBER YARD"
425 West Main St. 5-8404

Puyallup Feed Co.
SEEDS AND FERTILIZERS
114 East Stewart 5-5191

CONGRATULATIONS
To the Class of '56
from
JACOBS & PETERS
Attorneys at Law
Phone 5-5181
114 Second Avenue, S.E.

24 Flavors Ice Cream
Everything In
ICE CREAM
10th & East Main

CONGRATULATIONS
Class of '56
PUYALLUP
VALLEY
Hardware Inc.
319 N. Meridian 5-6404

RICE'S TOY CENTER
"We Have Everything
For The Hobby Enthusiast"
313 Meridian North 5-2417

SMIT'S FLOWER SHOP
"FLOWERS FOR
ALL OCCASIONS"
106 North Meridian 5-5911

Judy and Dorothy are tournament bound in Judy's "crazy car."

THE HOUSE OF QUALITY
SWEATERS
for Better Value
for Better Service
QUALITY KNITTING
CO.
937 Commerce MArket 6681

EDSON M. CASE
ATTORNEY
303 2nd Street N.E. Puyallup

KEMP SUPER SERVICE
STOVE AND DIESEL
OIL
202 West Pioneer

STONER'S
Sporting Goods
"Valley Home of the Sportsman"
Archery Equipment
Athletic Goods Fishing Tackle
110 EAST STEWART
Phone 5-7202

Latterell, Shirley 46, 71, 83, 110
Lee, Sharron 46, 71
Lester, Ronald 46
Kaybus, Roberta 46, 78, 112
Lewis, Beverly 46, 68
Linder, Jon 24, 46, 64, 68, 69, 72, 74, 94
Lindsley, Otto 91
Linn, Jack 46
Littlefield, Ann 46, 74, 75, 80
Lockwood, Wayne 74
Long, Joanne 46
Luckow, Elsie 46, 71, 74, 110, 112
Lunsford, Pat 46
McBeath, Don 47, 60, 79
McBride, Carole 24, 47, 66, 68, 74, 78, 80
McCallum, David 47, 68, 79, 81, 100, 119
McDonald, Kathy 47
McFadden, Janet 71
McLeod, Bob 91
McManus, Jim 47, 100
McPherson, Sharlyne 24, 46, 68, 79, 80, 81, 110
Maffit, Sharron 46, 66, 79, 112
Manley, Ron 114
Markholt, Lee 74
Markworth, Jane 47, 79, 112, 113
Martin, Sharon 24, 47, 68, 74, 75, 80
Mason, John 47
Mercer, Bill 47, 79, 100, 107, 116, 119
Miller, Jerry 47
Miller, Sandra 47, 66, 73, 78, 83
Milne, Diane 94
Miracle, Janet 47, 63, 64
Mitchell, Terry 80, 91, 112
Mizner, Dyer 69, 72, 75, 94
Moss, Gloria 47, 71
Mumby, Ina 47
Napoleon, Eugene 47, 100, 119
Nelson, Lorraine 47, 91, 93
Nelson, Trudy 47, 75, 78
Newcomer, Bill 47, 69, 72
Nickel, Gale 47
Noonan, John 47
Norris, Betty 47
Oberg, Leonard 79, 82
Odell, Chandler 47, 68, 100, 119
Olson, Barton 68, 79, 87, 93, 107
Omerso, Larry 100, 119
Palmer, Judy 112
Palmer, Kathy 24, 46, 68, 69, 79, 80, 112, 113
Palmer, Viola 47, 80
Park, Edward 100, 109, 119
Park, Frank 109
Parmeter, George 47, 100, 104, 107, 119
Penquite, Sonja 47, 89, 111
Peters, Dick 116
Petersen, Diane 64, 73, 83, 91, 93
Petersen, Ellen 47, 83
Pettit, Gloria 47
Porter, Nancy 47, 78, 84
Powell, Cora 47, 91
Quirie, Kenneth 69, 88
Rajcich, Joanne 94
Ramsey, Fay 24, 78, 86, 110
Rees, Jeanette 24, 68, 78, 81
Reyes, Marylou 78, 112
Richmond, Paula 24, 63, 80
Rickert, Linda 45, 62, 65, 69, 78, 82, 83, 111, 110
Riebold, Judie 89
Ripley, Juanita 91
Ritthaler, Haroldine 91, 93
Robinson, Norma 71, 93, 94
Rodahl, Myrna 91
Ross, Lorraine 24, 65, 80, 111, 110
Rowell, Bruce 24, 63, 65, 79, 100, 109, 119
Salsbury, Linda 79, 83
Samuelson, Kenny 100, 107, 119
Sandberg, Kathy 24, 80, 89
Scheyer, Gretchen 68, 69, 79, 80, 114
Schneider, Diane 71, 94
Shanks, Carl 69
Shephard, Ramona 68, 71, 80, 83
Sherman, Terry 79, 82, 107
Shipman, Carol 78, 80
Sierman, Donna 91, 93, 94, 110, 111, 112
Silvernail, Penny 68, 94
Skinner, Alvin 107
Smith, Darrell 100, 119
Sneva, Patricia 68, 74, 78, 93
Snyder, Gary 87, 89, 93
Spencer, Nancy 45, 60, 66, 69, 79, 80, 83, 110
Steiner, Bob 63, 100, 116
Strandley, Evelyn 24, 65, 80
Studebaker, Bob 119
Thompson, Donald 75, 91
Thomson, Richard 100, 119

MALONEY'S
FLORAL SHOP
PHILIP B. POE, Mgr.
703 No. Meridian 5-8361

LEPLEY
LUMBER CO.
LUMBER AND
BUILDING MATERIAL
Tel. 5-6141 1300 East Main
Puyallup, Wash.

VALLEY BUILDING
and
MARINE SUPPLIES
1700 River Road 5-7141

WOOD COFFEE CO.
HOTEL & RESTAURANT
SERVICE
Consistently Good
1517 Commerce Street
Tacoma Washington

Dr. Ray S. Martin
Dr. Phyllis Martin
OPTOMETRISTS
104 East Stewart
5-7434
Puyallup, Wash.

WE SALUTE AND
WISH TO EXTEND
OUR CONGRATULATIONS
To The Class Of
1956
JAMES M. JIM Blair & SON
INSURANCE

CONGRATULATIONS
FROM
R. D. Campbell
Frank R. Manning

PENNEY'S
Always First
in Quality
Puyallup 5-2173

NORM'S SHOE REPAIR
109 EAST MAIN
Puyallup 5-2491

BRUCE & YOUNG
B-Y MOTORS
Dodge and Plymouth
Dodge (Job-Rated) Trucks
SALES & SERVICE
812 North Meridian
5-5434

WILLOWS SERVICE
CHEVRON SERVICE
GENERAL REPAIRING
Airport and Meridian

Thurston, Jean 45, 63, 64, 79. 110, 114
Van Lierop, Joanne 68, 78, 80
Wade, Karen 71
Walsworth, Carole 83
Westman, Pat 91, 93
Wheeler, Rita 24, 73, 75
Whitford, Dorothy 71, 94
Wickstrom, Mavis 71, 78, 112
Wilburn, Joan 91, 93
Williams, John 68, 100
Wilson, Sandra 24, 46, 68, 78, 112
Winters, Joyce 72
Wright, Carl 69
Zimmerman, Bill 68, 74, 75

SOPHOMORES

Adams, Timmy 49
Addis, Paul 49
Allen, Charles 49, 74, 85, 102
Andrews, Heather 49, 86, 93
Apple, Dennis 49
Asbjornsen, Roy 49. 102
Baginski, Janice 24, 49, 73, 80
Bahret, Bill 49, 86, 93
Baker, Ramer 69
Baldwin, Darrell 49, 119
Ballard, Charles 49
Barem, Al 49, 76
Barnes, Joyce 49
Barnett, Janice 49
Bassett, Phillip 49
Beggs, Bob 49, 107
Ball, Bill 49, 116
Benefield, Gary 49
Bliner, Viola 49, 60, 79, 80, 112
Bond, Valerie 24, 49, 68, 70, 78, 80, 81, 111
Borst, Harry 24, 49, 63, 74, 119, 102
Boswell, Janet 49, 80, 86, 93
Baden, Judy 49, 111
Bradfield.Margaret 49, 70. 88
Brehemer, Janice 78, 80, 83
Brobeck, Lois 24, 49, 70, 78, 80, 93, 111
Brobeck, Rodney 49
Brock, Phyllis 49
Bruce, Jerald 49
Bryan, William 49
Burgess, Kay 49, 93, 111, 168
Callahan, Ronald 49, 93
Calhoun, Judy 49, 80, 112
Campbell, David 49, 86, 116, 102
Carey, Mary 49
Carlisle, Kenneth 49
Carnes, Pat 49, 119, 102
Casida, Cleo 49
Cayo, Georgianna 49
Chapman, Roger 49
Chesley, Lee 49, 85
Christensen, Ken 49
Churning, Larry 49
Clement, Ruth 49, 24, 70, 72, 74, 80, 87, 88, 93
Cook. John 49, 72
Corliss, Shirley 49, 68, 70, 80, 86
Craig, Sharon 49, 88
Crowe, Richard 49, 79, 107, 115, 83, 93, 112
Daily, Judy 49, 74, 80, 83, 93, 112
Dall, Dorothy 49, 60, 78, 83
Dawson, Don 49, 63, 69, 74, 75
Dias, Jeanne 24, 49, 74, 80, 83, 111
Disney, Dick 49, 107, 115
Dixon, Roger 75, 79
Dodge, Barbara 49, 74, 93, 111
Duguay, Steve 49
Durant, Phyllis 49, 78, 80, 88
Durkee, David 49, 89, 87, 93
Eckhardt, Paul 49
Edwards, Edith 49
Eichhorn, Carolyn 49, 79, 93
Elick, Joe 49, 94
Engels, Jon 107, 119
Erb, Karen 49, 70, 82
Erickson, Kristine 49, 111, 24, 82, 93
Fields, David 49, 68, 115
Fithen, Tom 49
Fox, Bill 49
Free, Kenneth 49

CONGRATULATIONS
To The Class
of
1956
GORANSON'S
STAR VALU
1106 East Main Puyallup

DR. JOHN P. CORLISS
OPTOMETRIST
155 Second Avenue S.E.
Puyallup 5-5424

J. H. POHLMAN CO.
VARIETY
STORE
101 Meridian South

THE MUSIC SHOP
EVERYTHING IN MUSIC
208 So. Meridian
Puyallup, Wash.

BURR GREGORY
Paint — Wallpaper — Glass
Puyallup 5-7313

CONGRATULATIONS GRADUATES
JOHNSON FUEL
625 3rd Ave. 5-6454

GIFFORD MOTORS
HUDSON
HORNET — WASP — RAMBLER
METROPOLITAN
Used Cars — Sales-Service
200 East Main Tac. BR. 7722
Puyallup 5-7725

BURYL & BOB'S
Sporting Goods
FISHING TACKLE
HUNTING SUPPLIES
ATHLETIC EQUIPMENT
Hunting and Fishing
Licenses
207 So. Meridian 5-6161

NICK'S STUDENT SHOP
1124 Broadway — Tacoma
CONGRATULATIONS
To Class of '56
THANK YOU
FOR PATRONIZING
OUR STORE

BROWN & HALEY
CREATORS OF ALMOND ROCA
MOUNTAIN BARS
And Other Fine Candies

CONGRATULATIONS
PIGGLY WIGGLY
STORES
1010 EAST MAIN
Puyallup, Wash.
54 SOUTH WASHINGTON
Tacoma, Wash.
PACIFIC AVENUE
Parkland, Wash.

ELLIOT CLEANERS
C. B. Morris
We Extend Our
Heartiest Congratulations
to the
Graduating Class
of '56
110 East Meeker Puyallup

Fruedenberg, Sharon . . . 49
Gale, Emma . . . 49, 68, 70
Gibbons, Jill . . . 49, 78
Giessel, Peggy . . . 49, 77
Ginther, Wayne . . . 119
Gleason, Loretta . . . 49
Gratzer, Eugene . . . 49, 107
Green, Richard . . . 74, 24, 75
Green, Sharon . . . 49, 80
Grimm, Lance . . . 79, 107
Groshong, Karen . . . 49, 71, 91, 93
Gross, Micheal . . . 40, 60, 79, 107, 114
Grosvenor, Barbara . . . 49
Guptill, Dean . . . 49
Haig, Val . . . 49, 74, 80, 88
Halvenson, Phyllis . . . 49, 79, 91, 111
Hamilton, James . . . 49
Hammermaster, Janet . . . 49, 78, 80, 93
Hansen, Phyllis . . . 49, 79, 80
Harber, Rosie . . . 49, 80, 88
Hardin, Sam . . . 49
Harris, Gene . . . 49, 74, 94
Harris, Jim . . . 49, 119
Harris, Susan . . . 49, 70, 74, 83, 111
Harrold, Beverlee . . . 49, 77, 93
Hatch, Anita . . . 49, 93
Hill, Jeff . . . 49
Hite, Gretchen . . . 49
Holt, Ray . . . 49
Homan, Harley . . . 49
Howard, Ken . . . 49
Iverson, Alfred . . . 49
Iverson, Thelma . . . 49
Jenkins, Norma . . . 49
Jepson, Carl . . . 49, 70, 72, 74, 75, 88
Jochimsen, Judi . . . 49, 78, 80, 112
Johnson, Caroline . . . 49, 83
Johnson, Gordon . . . 49, 102
Johnson, Robert . . . 49, 87, 91
Kary, Gene . . . 49, 119
Kear, Jayne . . . 49, 77
Kelbaugh, Mike . . . 49
Keller, Cliff . . . 49
Kindred, Marilee . . . 49
Kleinshmidt, Nancy . . . 24, 49, 87, 88
Kooser, Wayne . . . 49
Kuelper, Sondra . . . 24, 49, 78, 80, 111
Kurle, David . . . 49
Labrash, Linda . . . 24, 49, 70, 71, 72, 79, 80, 83, 111
LaCrosse, Marlene . . . 91
Lambert, Jay . . . 49
Lambertus, Jim . . . 49, 65
Larkins, Judy . . . 49, 91, 93
Lawing, David . . . 49
Letourneau, Judy . . . 49, 78, 80, 112
Liening, Linda . . . 49, 65
Lincoln, Gary . . . 49
Locke, Nancy . . . 63, 79, 111
Lodge Bruce . . . 63, 79, 111
Lunquist, James . . . 49
McAllister, Lee Anna . . . 49
McCaleb, Robert . . . 49, 24
McCleary, Mike . . . 49, 68, 116
McGaughey, Larry . . . 49, 119, 102
McGowan, Larry . . . 49, 79, 87, 89, 93
McMahon, Robert . . . 49
McMurray, JoEll . . . 24, 49, 79, 80, 87
McNeeley, Don . . . 49
McNutt, Judy . . . 50
McPherson, Sarolye-Gaye . . . 50, 74, 79, 80, 111

THIS SPACE
PROVIDED FOR YOU
by
BRUCE HUNT '47
WESTERN AUTO
ASSOCIATE STORE
Puyallup

LARSON'S
Puyallup Furniture Co.
Leif Larson
"Everything For The Home"
302 So. Meridian — Phone 5-8282

QUALITY FOR LESS
AT
Krug Studio
Puyallup River Road
Phone 5-8411

H. O. WILEN MOTORS
BUICK — PONTIAC
Used Cars
GMC Trucks
Puy 5-7731 — Tac. BR. 2700
2nd & 2nd S.E. Puyallup

Everything For Every Sport
Washington Hardware
SPORTS SHOP
9th & Pacific Tacoma

WILSON ATHLETIC EQUIPMENT
DILL HOWELL
SPORTING GOODS
929 Commerce St. MAin 5665

PUYALLUP REAL ESTATE SERVICE
Ray M. Sulkosky
BROKER
205 So. Meridian 5-6191

NEW
PUYALLUP NASH
WAS WITT OLDS
Block East of Citizens Bank
Any Kind of Car

TWIN CEDARS
FLORISTS
Ivy E. and Edwin H. Benton
Wedding Specialties
Invitations — Silver Service
Phone 5-2127
Milwaukee Ave. Puyallup

Paul B. Wrigley
Sam H. Clements
Congratulations Class
of '56

KEN'S DAIRY QUEEN
111 River Road Puyallup
Phone 5-5064
CONES
HAMBURGERS
SHAKES

INDEX

Administration
Faculty 8-20
Superintendent 9
School Board 8
Principals 8

Album
Seniors 30
Juniors 45
Sophomores 48
Freshmen 51
Eighth Grade 54
Seventh Grade 56

Athletics
Baseball 116
Basketball 104-108
Cheerleaders 112
Football 100-103
Girls' Athletic Association 110-111
Golf 115
Tennis 114
Track 117-119
Wrestling 109

Activities
A Cappella Choir 91
Art Club 94
Band, Senior 86
Band, Junior 90
Bible Club 72
Boards of Control 60-61
Chorus, Junior High 92
Debate 70
Drill Team 112
Future Farmers of America 76
Future Homemakers of America 71
Girls' Clubs 66-67
Glee Clubs 92-93
Instrumental Groups 86-89
Latineers 68
Librarians 94
Majorettes 81
Mixed Ensemble 91
Nurses' Club 84
Orchestra, Senior 88
Orchestra, Junior 90
Pep Club 80
Plays 74-75
Play Committees 83
Publications 62-63
Quill and Scroll 65
Retail Selling 72
Ticket Committee 68, 85
Smoking Committee 81
Spanish Club 73
Stage Crew 85
Teachers Club 69
Trapoline Team 113
Tumbling Team 113
Viking Ladies and Knights 82
Viking Patrol 84
Groups 77-79

Miscellaneous
Introduction 1-7
Senior Honor Roll 22-27
Student Index 120-127

McWillis, Beverly 49
Mahaffie, Jim 50, 68, 82, 119
Manning, Dorothy 50, 79, 80, 111, 74
Markworth, Florence 50, 79, 80, 113
Marshall, Tom 116
Martin, Patti 24, 50, 64, 78, 86, 93
Martinson, Shirley 50, 77
Mattfield, Agnes 50, 111
Mayer, Sandra 50, 83, 112
Merritt, Glenda 50, 91, 98, 111
Metcalf, Robert 50
Meyer, Dick 50, 85
Mileski, Joan 50, 93, 111
Miller, Jim 50, 60, 70, 101, 119, 102
Miller, Mickey 24, 50, 68, 70, 77, 112
Miller, Roy 50
Mitchell, Bob 50, 107, 116, 102
Mitchell, Edith 50, 72, 84, 93
Moeck, Carolyn 24, 50, 70, 79, 80
Moffat, Robert 24, 50, 91, 94
Monroe, Dennis 50
Moore, Dennis 50
Moran, Irene 49
Morrisette, Shirley 50
Mriglot, Jackie 50
Murphy, Bob 50, 107, 116, 102
Mustad, Gladys 50, 77, 80, 91
Nelson, Roy 50
Newcomer, Patty 24, 50, 79, 80
Ney, Barbara 24, 50, 65, 68, 77, 80
Nichols, Ruth 50, 93
Olson, Keona 50
Olson, Lloy 50, 71, 93, 112
Palmer, Tom 50
Parks, Dale 50
Patrick, Ruth 50, 68, 93, 111
Penquite, Lyla 88
Perry, Nancy 24, 83, 93
Peterson, Jack 50
Phelps, Frank 50, 86, 88, 119
Pletcher, Larry 60, 79, 81, 107
Pickle, Margarette 50
Pihl, Carolyn 50
Piper, Laura 50
Randall, Loretta 50, 91
Reed, Gale 50
Rees, Beatrice 50
Reitland, Joan 24, 50, 71, 72, 79, 80, 112
Ridley, Jim 50
Roddewig, Duane 50, 69, 102
Rollins, Lillian 50
Root, Earl 50, 116
Root, Marvin 50
Root, Sheila 50
Ruyle, Terry 50, 119
Salonisen, Sandra 50
Sandford, Paul 50, 110
Schaffer, Lynn 50, 74, 119, 102
Schletzbaum, Leanna 50, 93
Schulz, Allan 50
Sheldon, Ronald 50
Sherwood, Barbara 50, 79
Shipman, Jerry 91
Siermann, Sue 50
Silvernail, Bonnie 50, 83, 93, 112
Solberg, Nyla 50
Sommer, Irma 91
Sorenson, Dick 50
Sorenson, Donna 50
Smith, Sharon 50, 78, 80, 81
Snider, Bernice 50, 68, 91, 93
Stackhouse, Carol 50
Stainbrook, Ron 116, 91, 102
Starkovich, David 50
Stewart, Leonard 50
Stickney, Clifford 50
St. Pierre, Dale 50
St. Pierre, Gale 50
Svoboda, Jim 50, 100, 102
Tekel, Marilyn 50, 80
Terrile, George 50, 96
Thayer, Darwin 91
Thompson, Wanda 50, 68, 93
Thompson, Weldon 50
Thun, Diane 50
Titlow, Marilyn 50
Thompkins, James 50, 85
Tyson, Ann 50, 80
Ulbright, Donald 50
Vanderbilt, Alvin 50
Van Pevenage, Lita 24, 50, 70, 88
Van Pevenage, Rita 50, 89
Van Sickle, Jim 50, 60
Veal, Norma 50
Villines, Kenneth 50
Wade, Jim 50
Wallace, Charlene 50, 71, 80
Ward, Liz 50, 70, 83, 86, 87, 88, 93
Waring, Richard 50
Webb, Geoina 50
Wegener, Gary 50, 115
Wells, Darlene 50, 74, 83, 87, 91
Werner, Dwayne 50, 87
Welzel, Mary Lynn 50, 74, 78, 80, 86, 93
Westmark, Marjorie 50
Weston, Jan 50, 119
Weymouth, Paul 50, 63
Wheeler, Jerry 70, 119, 102
Whitman, Diane 24, 50, 63, 77, 80, 86, 93
Whitney, Carol 50, 78, 80
Wiemer, Judy 50, 68, 111
Wilburn, Wynona 50, 87
Williams, Jim 50, 116
Woldhagen, Dennis 50, 79, 81, 102
Yanagawa, Tamio 24, 50

CONGRATULATIONS

TO A CLASS OF

WINNERS!

Foshaug Studio

NEAR THE THEATER

PUYALLUP

To the Students, Faculty, and Citizens of Puyallup:

On July 26, 1954, I was asked to present to our board of education and to our superintendent my plans as to whether it would be better to build a new Senior High School or a new Junior High School. At that time I gave my arguments that it would be much better to build a new Senior High School rather than a new Junior High School. The board and administration thought differently and accepted the arguments for building a new Junior High School instead. Thus a new Junior High School will be ready for occupancy in 1956.

Regardless of this decision, someday Puyallup will have a new Senior High School. My plea then, is this: that the Puyallup School Board buy 40 to 60 acres of land now for this new high school with its gymnasium, its athletic fields, and its parking space, and not wait ten to fifteen years to buy the site when it would be extremely costly and difficult to obtain.

Puyallup is growing and the longer we delay the more difficult it will be to obtain such a site. Then, and then only, would we have a site and eventually a school equal to if not better than the other high schools in our Puget Sound League or in the State of Washington.

A second Junior High site is about to be purchased now. Let's give the future students in Senior High a break and purchase that Senior High site soon.

I deeply appreciate the opportunity of expressing this plea in the 1956 annual.

Sincerely yours,

Harry Hansen

Our journey of reflection and memory is done; we stand at the crossroads. But through the pages of this book lay the words and pictures which are symbols of your studies, your activities, your recreation. Now, as you turn the final page of the '56 Viking, pause and reflect, for memories dull and fade too soon.

Puyallup's halls still resound with the echoes made by those who have passed through her corridors. This was a championship year in many respects. Enterprising students copped awards, not only in basketball, but in debate, science, journalism, music, agriculture, and speech. These records will long stand as a tribute to those who have supported our traditions so well; those who are gone but not forgotten.

Dear Carrie

Its been fun having you in orchestra. I hope we get a good music teacher next year. Hope I have you in some of my other classes next year. I been fun eating lunch with you. Call me up some time this summer my phone number is WA-6552 its a Tacoma number so if you don't have extended service I'll call you. I hope I can eat lunch with you next too. Your a real pal. Best of luck in your future years at P.H.S.

I'll close with the little poem:

Roses are red
Violets are blue,
The boy will be lucky
When he marries you.

Love Joanne

Sorenson

P.S. Hope you don't mind all I took up so much room.

P.S. Your a real swell kid. "Leo or pops"

P.S. Don't mind the terrible writing or spelling.

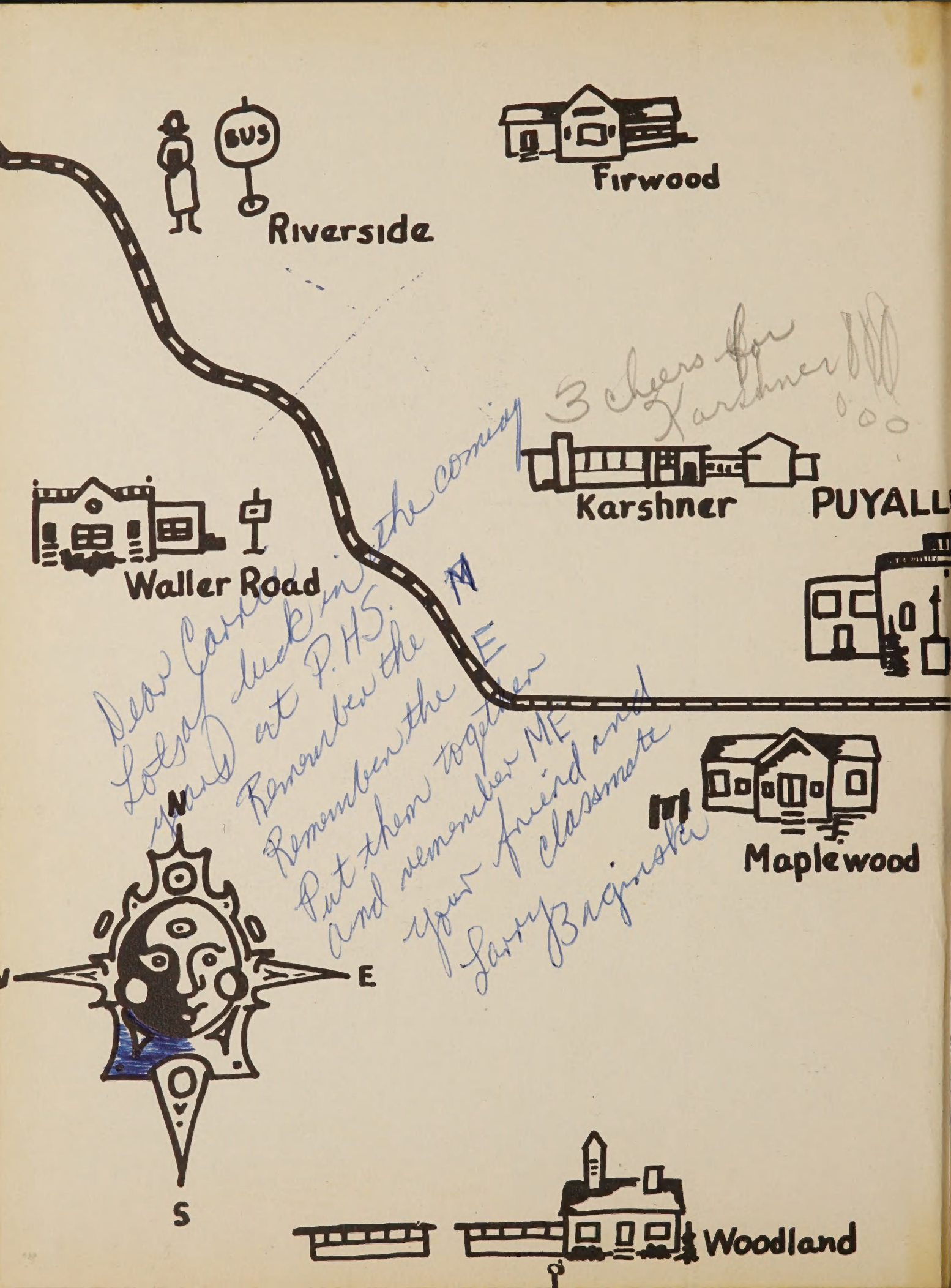
BUS
Riverside
Firwood
3 cheers for Karshner!!!
Karshner
PUYALL
Waller Road
Dear Carol,
Lots of luck in the coming years at P.H.S.
Remember the
Remember the
Put them together
and remember ME
your friend and
classmate
Larry Bagnister
N
E
S
Maplewood
Woodland

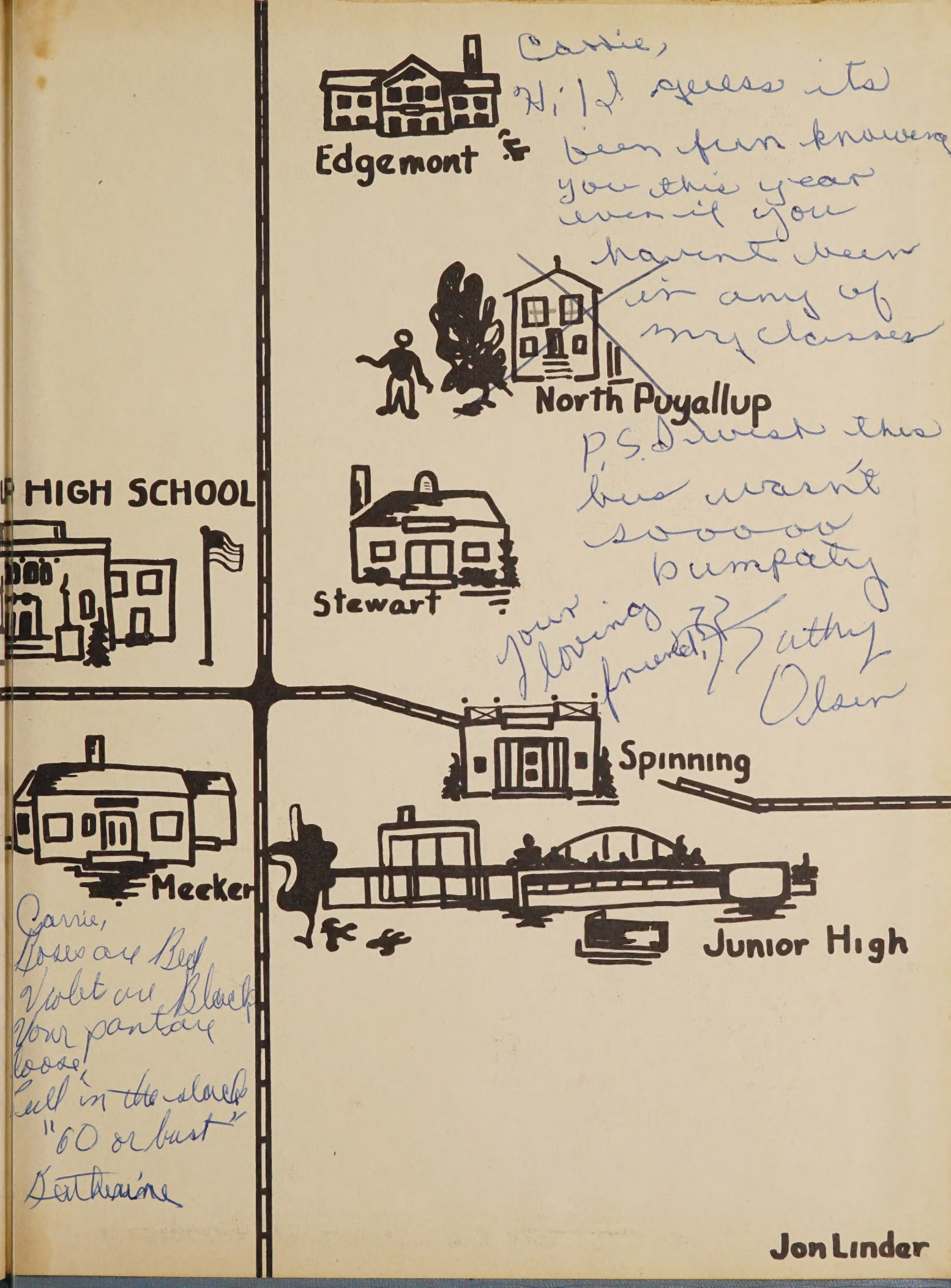

Carrie,
Hi! I guess its
been fun knowing
you this year
even if you
havent been
in any of
my classes

P.S. I wish this
bus wasn't
sooooo
bumpaty

your loving friend,
Kathy Olsen

Carrie,
Roses are Red
Violet are Black
Your pants are
loose,
Pull in the slack
"60 or bust"
Katherine

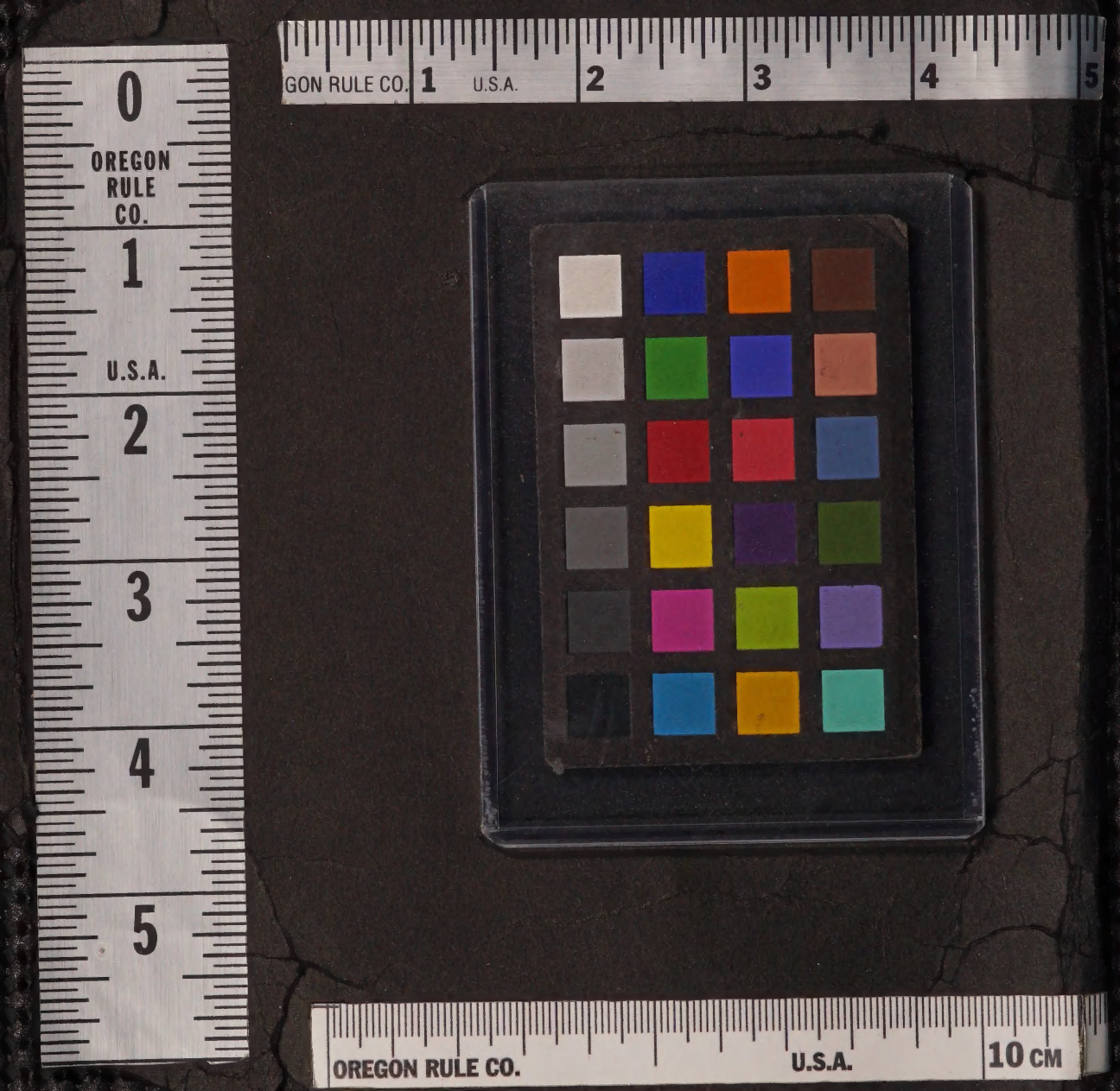
0
OREGON
RULE
CO.
1
U.S.A.
2
3
4
5
GON RULE CO.
1
U.S.A.
2
3
4
5
OREGON RULE CO.
U.S.A.
10 CM